THE Gateway 1949

ARCHIVES - OBC/OTS
987-004
FC-YB-TBC-3

Digitized by the Internet Archive
in 2010 with funding from
Tyndale University College and Seminary

http://www.archive.org/details/gateway1949toro

Published by

The Graduating Class

1949

THE DOCTRINAL BASIS OF THE COLLEGE

Some years ago, Dr. Griffith Thomas, speaking at a Bible College gathering, made this statement: "We shall need more and more such institutions as the Toronto Bible College; and for two reasons. First, because they insist on the knowledge of the Bible as the essential equipment for Christian work; and second, because they bear testimony to the great fundamental realities that are the common heritage of all Christians." The latter part of that statement indicates the character of the T.B.C. Doctrinal Basis. It is designed to emphasize the great fundamental realities that are the common heritage of all Christians. It is a doctrinal basis that seeks to unite Evangelical Christians, not to magnify those things on which they differ. Yet it is a basis that preserves and safeguards all the cardinal and essential elements in a full-orbed, Biblically-founded, Christ-centred faith. To this Doctrinal Basis every member of Faculty, Board and Council gives full assent.

1. The Divine Authority and Plenary Inspiration of the whole of the Old and New Testament Scriptures.
2. The Deity of Our Lord Jesus Christ.
3. The Doctrine of the Trinity.
4. The Fall of Man and his consequent Depravity and the necessity of the New Birth.
5. The Atonement through the Substitutionary Life, Death and Resurrection of Christ.
6. Justification by Faith in our Lord Jesus Christ.
7. Regeneration by the Holy Spirit.
8. Sanctification through the Word and the Spirit.
9. The Second Coming of our Lord Jesus Christ and the Resurrection of the Dead.
10. The Eternal Blessedness of the Saved and the Eternal Punishment of the Lost.

"Holding Forth
The Word of Life"

1894 ~ 1949

TO THE STAFF OF THE COLLEGE

Mr. Bob Allan, '30

Mrs. M. Scott

Miss Alice Tremain, '43

Miss Ruth Oliver, '44

Miss Sylvia Smith, '45

Miss Ann Mutkala, '48

This Book is affectionately dedicated,

in sincere appreciation of

their faithful service and

constant expenditure of time and strength

in the interest of the whole student body,

by the

Graduating Class

of

Forty-nine.

THE GATEWAY COMMITTEE ~ 1949

ERNIE STRONGITHARM

CO-EDITORS

CHRISTINE FERRIER

WILLIAM ROGERS
Photography

GEORGETTE STEVENS
Advertising

CLARENCE LOHNES
Subscriptions

ELSIE MATHEWSON
Secretary

DAVID CAMERON
Treasurer

LOLITA KELLEY
Typist

CONTENTS

FACULTY - - - - - - - - 11

GRADUATES - - - - - - - 17

CLASSES - - - - - - - - 33

ACTIVITIES - - - - - - - 37

FEATURES - - - - - - - 47

EVENING CLASSES - - - - - 55

REV. J. B. RHODES, M.A., B.D.

OUR PRINCIPAL

FAREWELL CLASS '49

In momentous days, yet days of urgent need, you go forth to your life's service. You will not fail to meet the challenge if, in the spirit of your class motto, you go "Forward with Christ." What that implies is indicated in your chosen class text, John 15: 16.

It reminds you of CHRIST'S CHOICE: "Ye have not chosen Me, but I have chosen you." The personal pronouns are emphasized. That is the ultimate assurance of our Christian faith. Not that we loved Him, but that He loved us. And He who has begun His good work in us will not fail in it. Our responsibility is to let Christ have His perfect way with us. In us is so much that is imperfect, so much that fails to realize even our own aspirations, but One who saw that His first creation was "very good" has undertaken the re-creation of our lives, redeemed on Calvary by His grace. In Him we are made sufficient for all things.

It reminds you of CHRIST'S COMMISSION: "And appointed you, that you should go and bring forth fruit, and that your fruit should abide." Christ's choice calls you to service. Such service involves activity; "that you should go." Under the leading of His Spirit we are to seek out and enter into the sphere of service He has appointed us, across the seas or here at home. And in that sphere we are to "bring forth fruit." Such service involves receptivity. As the tree receives from the air and soil all that it requires for growth and fruit-bearing, so we receive from Christ through His Word and Spirit, the nourishment of our spiritual life that we may bear fruit to His praise.

As you go "Forward with Christ,"

God bless, keep and use you everyone,

Rev. J. B. RHODES, Principal.

VICE-
PRESIDENT

MR. WM. INRIG

BOARD
OF
GOVERNORS

CONGRATULATIONS CLASS '49

That the Board of Governors is pleased with the success of the graduating class, is but a mild statement of what is, in actual fact, a deeper feeling of pride.

A term of hard study has ended, which demanded the strenuous application of mind and will on the part of every student; and the second largest class in the history of Toronto Bible College has come through to graduation honors.

Of course, it was expected that "Class '49" would do their best. Someone said, "they are a brilliant lot." Christian effort, in the matter of Bible Study, is like Christian warfare, (II Timothy 2: 4). The admonition of the Apostle Paul has been taken seriously by the student body. They have been diligent in their work, and the Lord has given them victory.

It is undoubtedly a fact that the curriculum of the college has been more exacting and difficult than in some former years. This has been beneficial in two ways. It has maintained the high standards of T.B.C., and has better fitted the graduating class to meet the challenge of the future, all of which is in keeping with the need of the times.

It has been a high privilege to sit under eminent and able teachers. Whether it was Biblical and Systematic Theology under Dr. John McNicol and Rev. J. B. Rhodes, or Homiletics and Evangelism under Rev. Dixon A. Burns, or Philosophy and Pedagogy under Rev. C. A. Armstrong, or World Missions study under Rev. J. B. McLaurin, "Class '49" met the challenge of the entire faculty. They have not been "plucked." The results have been magnificent. Congratulations are in order.

It has been quite apparent in the corporate life of the College that the missionary spirit has prevailed. Young men and women, with an accumulation of experience during war years, have envisaged correctly the need of this world of today, and have turned to Toronto Bible College for preparation to meet that need. The graduating class members have prepared themselves well. They will go forth from the College equipped and consecrated for service for Christ for life.

Members of the Board of Governors congratulate the splendid "Class of '49."

On behalf of the Board,

WM. INRIG, Vice-President.

FACULTY

Principal-Emeritus **Rev. John McNicol, D.D.**

Dr. McNicol joined the College Faculty in 1902 and four years later became Principal, which position he held for forty years. He graduated from the University of Toronto with honours in Classics, from Knox College, Toronto, with a post-graduate B.D. degree, and in 1935 received the honorary degree of Doctor of Divinity. His contribution to Christian literature includes "The Christian Evangel" and "Thinking Through the Bible" in four volumes.

Dr. McNicol's teaching and example serve only to incite in the students a desire to follow more closely the Risen Lord "until He shall reign, whose right it is, whose we are and whom we serve."

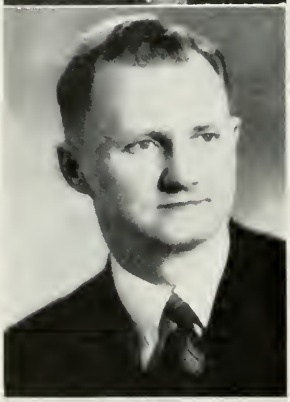

Principal **Rev. J. B. Rhodes, M.A., B.D.**

Mr. Rhodes received his early education in the Chefoo Schools, China. Coming to Canada, he took honours in Philosophy at the University of Toronto, earned his M.A. the following year, did post-graduate work at Princeton Seminary, graduated from Knox College, and later received his B.D. degree from the Presbyterian College in Montreal. After a ministry of ten years in Exeter and Cobourg, Mr. Rhodes joined the College Staff and became Principal in 1946.

Called to the high responsibility of guiding T.B.C., Mr. Rhodes performs his duties as Principal with a devotion that never ceases to create in the students a determination to seek out the particular task which God has for them and "to perform it."

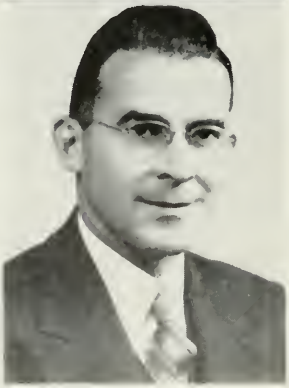

Registrar **Rev. C. A. Armstrong, M.A.**

The call to the ministry challenged Mr. Armstrong when in his early teens. Following this call, he has graduated from T.B.C., earned his M.A. at McMaster University, and engaged in graduate studies in the University of Toronto leading to his Doctor's degree in Philosophy. He has had pastorates in Ontario, Quebec and B.C.

Mr. Armstrong served in a part-time capacity for two years and last year became Registrar of the College. During this time he has become the very good friend of every member of the student body.

Rev. D. A. Burns, B.A., B.Th. Supt. of Student Activities

For twenty years Mr. Burns has been Superintendent of Student Activities, and for twenty-four years, Secretary-Treasurer of the Alumni. Graduating from T.B.C. in 1916, he later received his B.A. and B.Th. degrees from McMaster University and entered upon post-graduate B.D. work at McMaster University and Emmanuel College, Toronto. Mr. Burns has served as pastor in Toronto churches for many years and as Moderator of the Toronto Association of Baptist Churches. In addition to the supervision of student activities, Mr. Burns' versatility lends itself to lecturing, counselling and the care of an ever-growing personal library.

Rev. D. E. Raymer, B.A.Sc. Secretary

Mr. Raymer, Secretary of the College, is also one of our own graduates. Prior to coming to T.B.C. he had studied Civil Engineering at the University of Toronto, receiving his B.A.Sc. in 1936. Subsequently he became Engineer in Defence Industries Ltd., Head Office; Supervisor of Management Training with Verdun Works, 1942-1945; after war years, Conference Leader Instructor in subjects pertaining to management and supervision in the C.I.L. Head Office and plants throughout Ontario and Quebec. Mr. Raymer was pastor of Grace Church in Ville La Salle, Quebec, and is at present engaged in final year B.D. work with the University of London, England.

Mr. Raymer has found it possible to fit into his already crowded schedule as Secretary, lectures on the Book of the Acts.

J. M. Waters, M.D., C.M. Medical Adviser

Dr. Waters is our good friend from Middlesex County. Before joining the College Faculty in 1925, he had taught school in London, Ontario, for three years, graduated from Trinity Medical College in 1902, and served as a medical missionary in India for twenty-three years. On his return to Canada, Dr. Waters was, for a short time, Director of Student Activities at the College, and then served as Registrar for twenty-two years.

Last spring he retired from this position but is able to continue in the capacity of Medical Adviser and lecturer in Elementary Medical Studies.

Director of Music — **Mr. Cyril Redford**

A more recent addition to our College Faculty is Mr. Cyril Redford, who became Director of Music in September, 1948. Mr. Redford has received great distinction in the field of choral music first for his organizing and conducting of the Kodak Choral Society, then as director of Cooke's Presbyterian Church Choir in Toronto, and, more recently, as organizer and conductor of the Ambassador Choir. In addition, he is Manager of the Music Department of Evangelical Publishers.

His quick smile and familiar "You're great!" help to infuse the choir members with his own obvious delight in singing praise to our God.

INTRODUCING OUR STAFF

Standing: Miss Ann Mutkala, Mr. Bob Allan, Miss Sylvia Smith.
Seated: Miss Alice Tremain, Mrs. M. Scott, Miss Ruth Oliver.

REV. JOHN McLAURIN, D.D.
Christian Missions

SPECIAL INSTRUCTORS

MRS. J. B. RHODES
Mathematics

MR. S. BROWNSBERGER
Sunday School Specialization

MISS R. OLIVER
History and Geography

MR. J. BROWN
Photography

MRS. D. C. PERCY
Piano

MR. R. STEWART
Voice

FACULTY CHANGES

Every organism maintains its life by change and adaptation. Our bodies continually undergo a process of adjustment to the environment. When the writer came from Britain a few years ago he found that nature generously cared for the variation in season and climate by making certain definite adjustments to the new environment, thus enabling the physical organism to continue to function without interruption in the new country.

We have heard it stated that the laws of the Medes and Persians did not change, but they did not serve a living God. Nations, like individuals, must adapt themselves to changing conditions or perish. Stability is not stagnation.

The College, like every living thing, changes in numerous ways but, like the human body, it remains identically the same while it keeps on changing. It perennially renews its strength, its spirit and its testimony without changing its principles or its message.

Missionaries on furlough and other graduates returning to college after years of absence, find the same fellowship which they learned to appreciate during their undergraduate days. They find the college day still begins with the hour of prayer from 8 until 9; that each class period begins with prayer; that each Tuesday at 10, books are dropped, classes forgotten and offices closed, in order to permit the entire school family to gather for the weekly devotional hour. They find the Wednesday missionary meeting at 12 as well attended as ever; that cabinet and committees function in the way they have done for years; and, when they vist the various lectures, while they may observe that the lecturer is a stranger to them, they immediately recognize that his message has the same emphasis as that which they learned to recognize as being distinctively typical of T.B.C.

The year 1948 was a year of many changes at the College. Dr. Waters, who had laboured with patience, grace and faithfulness for over twenty years in the office of Registrar, retired to lighter duties in the office of Medical Adviser. Mr. Shildrick, after over twenty years as Director of Music, found it necessary to relinquish his duties on account of the unsatisfactory condition of his health. Both of these gentlemen made an outstanding contribution to the development of the work in their respective departments. Their term of office will be known as the decades of Waters and Shildrick. They will be greatly missed by the hundreds of students who came to know them and who profited by their ministry and counsel.

Mr. Vesey won a warm place for himself in the affection of a large part of our college constituency by his contacts on behalf of college maintenance, and Mrs. Lantz, by her careful attention to detail and her association with hundreds of graduates over a period of almost twenty years, endeared herself to many members of our College family.

It is fitting that the Gateway of 1949 should acknowledge the contribution made by these devoted servants of God to the developing and expanding ministry of T.B.C. and to the wider interests of the church and the kingdom.

In the providence of God their places have been taken by younger men and women who are equally capable, equally devoted and who are imbued with the desire to maintain, strengthen and expand the ministry to which they have been called. The College ministry of the writer has been contemporaneous with that of those recently retired and those chosen to succeed them. He is overjoyed to be in a position to announce to the friends of the College everywhere that for loyalty to revealed truth, for devotion to the Spirit of Christ, for qualities of leadership, for thoroughness of academic preparation for appreciation of the college ministry, and for self-sacrificing service, the new members of the Faculty are not one whit behind their predecessors and not one bit inferior to their colleagues. Changes such as occurred in 1948 are inevitable in every developing institution, but to return to the thought with which we commenced this thumb-nail sketch, the College has again renewed its strength, chastened its spirit and enriched its testimony without changing its principles, its outlook or its message—still "Holding forth the Word of Life."

GRADUATING CLASS

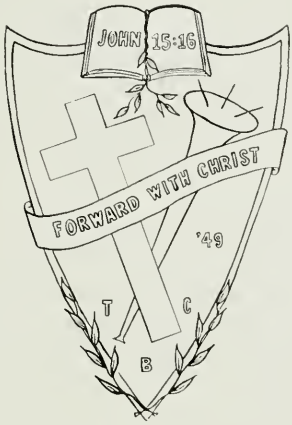

"Ye have not chosen me,
but I have chosen you
and ordained you
that ye should go
and bring forth fruit
and that your fruit
should remain."

— John 15: 16.

REV. C. A. ARMSTRONG, M.A.
Honorary President

THE CLASS EXECUTIVE ~ 1949

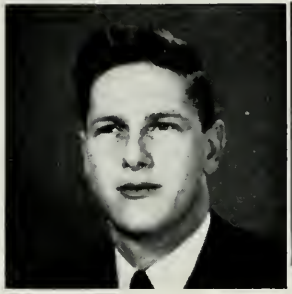

ROY WALLACE
Co-President

FRANCES KERR
Co-President

WILLIAM ROGERS
Vice-President

RUTH FALCONBRIDGE
Secretary

ARTHUR HUX
Business Details

AUDREY ROBERTS
Treasurer

ERNIE STRONGITHARM
Gateway

PAULINE ROCKWELL
Social Convenor

CHRISTINE FERRIER
Gateway

Margaret E. Barry

Beaver Harbour, New Brunswick

'47, Evangelistic Band

'48, Voluntary Work Committee and Evangelistic Band

Philippians 4: 7, 13, 19

Barbara J. Beck

Sault Ste. Marie, Ontario

'47, Evangelistic Band

'48, Student Cabinet and Social Committee

Isaiah 30: 15

Ida G. Bell

Hamilton, Bermuda

'47, Evangelistic Band

'48, Broadcast Committee

Deuteronomy 31: 8

Margaret Bragg

Fort Frances, Ontario

'46, Voluntary Work Committee

'47, Missionary Committee

'48, Social Committee

II Timothy 1: 12

Wrenfred Bryant

Verdun, Quebec

'46, Voluntary Work Committee

'47, Missionary and Social Committees

'48, Student Cabinet, Devotional Committee

Clarence E. Cameron

London, Ontario

'46, Social Committee

'47, Evangelistic Band

'48, Devotional Committee

Philippians 4: 13

II Corinthians 9: 8

David Cameron

Toronto, Ontario

'47, Social Committee

'48, Evangelistic Band and Gateway Committee

Romans 5: 8

Raymond H. Costerus

Toronto, Ontario

'47, Missionary Committee

'48, Evangelistic Band

Psalm 46: 1

Walter A. Cruickshank

Toronto, Ontario

'47, Evangelistic Band

'48, Missionary Committee

Psalm 84: 11

William H. Crump

Bartonville, Ontario

'46, Evangelistic Band

'47, Social Committee

'48, Student Cabinet, Evangelistic Band

II Corinthians 12: 10

Alex M. Deans

Bolton, Ontario

His course interrupted by army service and subsequent illness, God has restored to Alex a measure of health sufficient to enable him to graduate and to anticipate full-time service.

Isaiah 41: 10

Barbara M. Deer

Manchester, England

'47, Social Committee

'48, Missionary Committee

Deuteronomy 31: 8

Lillian E. Dodham
Toronto, Ontario

'46, Devotional Committee
'47, Broadcast Committee
'48, Student Cabinet

Proverbs 3: 5, 6

Helen R. Durrant
St. Mary's, Ontario

'47, Broadcast Committee
'48, Student Cabinet, Broadcast Committee

Philippians 4: 13

Gordon T. Elliott
Toronto, Ontario

'47, Social Committee
'48, Missionary Committee

Isaiah 12: 2

Ruth A. Falconbridge
Toronto, Ontario

'46, Evangelistic Band
'47, Missionary Committee
'48, Evangelistic Band

Philippians 3: 10

Christine M. Ferrier
Toronto, Ontario

'47, Evangelistic Band
'48, Broadcast and Gateway Committees

Psalm 46: 1

Joan I. Filyer
Willowdale, Ontario

'47, Evangelistic Band
'48, Evangelistic Band

Philippians 4: 7

R. Dann Filyer
Stouffville, Ontario

'47, Evangelistic Band
'48, Missionary Committee

Roman 1: 14, 15, 16

Gordon L. Fish
St. Thomas, Ontario

'47, Evangelistic Band
'48, Missionary and Voluntary Work Committees

Psalm 91: 4

Verlie C. Garrold
Campden, Ontario

'46, Evangelistic Band
'47, Evangelistic Band
'48, Evangelistic Band

Isaiah 30: 15

Fred C. Gould
Toronto, Ontario

'47, Evangelistic Band
'48, Evangelistic Band

Romans 8: 28

Muriel J. Hatte
Seal Cove, New Brunswick

'47, Evangelistic Band
'48, Missionary Committee

Philippians 4: 13

Tressa J. Hill
Maxwell, Ontario

'47, Evangelistic Band
'48, Missionary Committee

Psalm 37: 5

Sheila M. Hoag
Kingston, Ontario

'47, Social Committee
'48, Broadcast Committee

Philippians 3: 10

Kathleen M. Hull
Woodstock, New Brunswick

'46, Missionary Committee
'47, Broadcast Committee
'48, Social Committee

Hebrews 12: 3

Arthur C. Hux
Rodney, Ontario

'47, Evangelistic Band
'48, Missionary Committee

John 15: 16

Myrtle M. Ingersoll
Black's Harbour, New Brunswick

'47, Evangelistic Band
'48, Evangelistic Band

Galatians 2: 20

Margaret E. Johnson
Ravenna, Ontario

'47, Voluntary Work Committee
'48, Evangelistic Band

Isaiah 12: 2

Lolita I. Kelley
Montreal, Quebec

'47, Broadcast Committee
'48, Missionary and Gateway Committees

Psalm 40: 1-5

E. Frances Kerr
Nipissing Junction, Ontario

'47, Broadcast Committee
'48, Evangelistic Band

Joshua 1: 9

Janet M. Kerr
Montreal, Quebec

'46, Evangelistic Band
'47, Student Cabinet
'48, Student Cabinet
Voluntary Work Committee

Philippians 4: 19

Joyce B. Kerr
Verdun, Quebec

'46, Broadcast Committee
'47, Missionary Committee
'48, Evangelistic Band

Proverbs 3: 5, 6

Alex C. Laughlin
Toronto, Ontario

'48, Evangelistic Band

Matthew 6: 33

Mildred H. Law
Hampton, New Brunswick

'47, Broadcast Committee
'48, Devotional Committee

Proverbs 3: 5, 6

E. Jean Linton
Balsam, Ontario

'47, Evangelistic Band
'48, Social Committee

Colossians 1: 18

Clarence W. Lohnes

Kitchener, Ontario

'46, Broadcast Committee

'47, Evangelistic Band

'48, Missionary and Gateway Committees

Philippians 3: 13

Jessie R. Mair

Toronto, Ontario

'47, Broadcast Committee

'48, Evangelistic Band

Philippians 4: 13

Elsie C. Mathewson

Newmarket, Ontario

'47, Broadcast Committee

'48, Gateway and Missionary Committees

Matthew 11: 28-30

Isabella G. McColl

Port Arthur, Ontario

'47, Evangelistic Band

'48, Evangelistic Band

Galatians 2: 20

Lorna E. McComb

Toronto, Ontario

'47, Nurse's Contact Committee

'48, Social Committee

Matthew 11: 28

Howard E. McCormick

Bear River, Nova Scotia

'46, Voluntary Work Committee

'47, Evangelistic Band

'48, Evangelistic Band

II Corinthians 9: 15

Fay M. McDonald
Niagara Falls, Ontario

'47, Social Committee
'48, Evangelistic Band

Psalm 16: 11

Vernon W. McDormand
Wainfleet, Ontario

'47, Devotional Committee
'48, Evangelistic Band

Philippians 3: 7

William V. Milner
Kentville, Nova Scotia

'47, Social Committee and Evangelistic Band
'48, Social Committee

Psalm 126: 6

Glen A. Newson
Grand Valley, Ontario

'47, Social Committee
'48, Evangelistic Band

John 6: 37

Percy W. Page
Montreal, Quebec

'47, Evangelistic Band
'48, Broadcast Committee

Colossians 3: 17

Florence L. Pletsch
Calgary, Alberta

'46, Nurse's Contact Committee
'47, Social Committee
'48, Missionary Committee

II Timothy 1: 12

Audrey M. Roberts

Hamilton, Ontario

'46, Evangelistic Band

'47, Evangelistic Band

'48, Evangelistic Band

I Peter 5: 7

John W. Roberts

Hamilton, Ontario

'46, Broadcast Committee and Evangelistic Band

'47, Student Cabinet and Evangelistic Band

'48, Student Cabinet and Evangelistic Band

Romans 8: 28

Pauline F. Rockwell

Truro, Nova Scotia

'47, Evangelistic Band

'48, Broadcast Committee and Evangelistic Band

Psalm 91: 11

William A. Rogers

Weston, Ontario

'46, Broadcast Committee

'47, Nurse's Contact and Missionary Committee

'48, Evangelistic Band and Gateway Committee

Romans 15: 20

M. Douglas Ropp

Woodstock, Ontario

'46, Missionary Committee

'47, Devotional Committee

'48, Student Cabinet and Missionary Committee

II Corinthians 5:14

Yvonne E. Sampson

Toronto, Ontario

'47, Social Committee

'48, Missionary Committee

Romans 8: 28

Doreen M. Schram
Toronto, Ontario

'47, Evangelistic Band
'48, Social Committee

Luke 1: 37

Shirley L. Spencer
Falmouth, Nova Scotia

'47, Broadcast Committee
'48, Social Committee

Isaiah 41: 10

Joyce M. Stafford
Marysville, New Brunswick

'47, Broadcast Committee
'48, Devotional Committee

Psalm 91: 1

Georgette P. Stevens
Ghent, Belgium

'47, Missionary Committee
'48, Devotional and Gateway Committees

Romans 8: 37-39

Ernie Strongitharm
Verdun, Quebec

'46, Evangelistic Band
'47, Devotional Committee
'48, Broadcast and Gateway Committees

Proverbs 3: 5, 6

Thelma G. Tedford
Indian River, Ontario

'47, Social Committee
'48, Student Cabinet

I Peter 5: 7

Ruth M. Tolley

Sault Ste. Marie, Ontario

'47, Broadcast Committee

'48, Student Cabinet

Isaiah 41: 10

Evelyn M. Wallace

Nipissing Junction, Ontario

'47, Evangelistic Band

'48, Student Cabinet
Nurse's Contact Committee

Proverbs 3: 5, 6

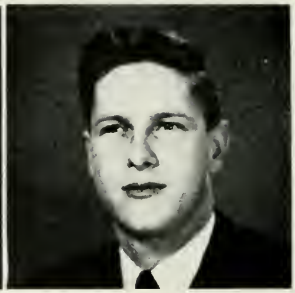

Roy F. Wallace

Nipissing Junction, Ontario

'47, Evangelistic Committee

'48, Missionary Committee

I Chronicles 16: 24

H. James Westman

Vancouver, British Columbia

'47, Social Committee

'48, Student Cabinet, Nurse's Contact and Voluntary Work Committees

Proverbs 3: 5, 6

Ida M. White

Goderich, Ontario

'46, Nurse's Contact Committee

'48, Evangelistic Band

Proverbs 3: 5, 6

Marjorie G. Whitson
Sylvania, Saskatchewan

'47, Evaagelistic Band

'48, Social Committee

Isaiah 40: 31

Grant L. Wright
Orangeville, Ontario

'47, Evangelistic Band

'48, Student Cabinet

Philippians 4: 13

ALL HAIL THE POWER OF JESUS' NAME

All hail the power of Jesus' name!
  Let angels prostrate fall;
Bring forth the royal diadem,
  And crown Him Lord of all!

Crown Him, ye martyrs of our God,
  Who from His altar call;
Extol the stem of Jesse's rod,
  And crown Him Lord of all!

Ye chosen seed of Israel's race,
  A remnant weak and small,
Hail Him who saves you by His grace,
  And crown Him Lord of all!

Ye Gentile sinners, ne'er forget
  The wormwood and the gall;
Go, spread your trophies at His feet
  And crown Him Lord of all!

Let every kindred, every tribe,
  On this terrestrial ball,
To Him all majesty ascribe,
  And crown Him Lord of all!

Oh, that with yonder sacred throng
  We at His feet may fall;
Join in the everlasting song,
  And crown Him Lord of all!

STUDENT CABINET

Seated: Lillian Dodham (Secretary), James Westman (Assoc. Head Boy), Grant Wright (Head Boy), Ruth Tolley (Head Girl), Janet Kerr (Assoc. Head Girl), Thelma Tedford (Treasurer).

Standing: William Crump (Assoc. Evan. Leader), John Roberts (Evan. Leader), Helen Durrant (News and Detail), Evelyn Wallace (Nurse), Barbara Beck (Social Leader), Wrenfred Bryant (Devotional Leader), Douglas Ropp (Missionary Leader).

Each of our three years at T.B.C. has had its own rich ministry. Under the friendly guidance of our Faculty we have been led into a deeper understanding of God's will for our lives. Now we find ourselves on the threshold of a new and broader phase of our life's work. It is a time which we have joyfully anticipated despite our natural regret over leaving the College which has become our spiritual home. As we leave we are conscious that we become members of the already world-wide T.B.C. family, and confident that the training we have received has better fitted us to withstand attacks on our faith and to carry the Christian banner into the camp of the Evil One.

It goes without saying that we shall greatly miss association with you who remain to complete your course. We are persuaded that you are learning that the secret of effective Christian service is a personal fellowship with Christ that has its issue in unslacking perseverance. "Therefore . . . be ye steadfast, unmoveable, always abounding in the work of the Lord, forasmuch as ye know that your labour is not in vain in the Lord."

SECOND YEAR CLASS

Front Row: Eileen Bell, Dorothy Playter, Cora Hicks, Mary Cooper, Emily Parke, Eleanor Welby.

Middle Row: Frank Sisson, Lillian Fisher, Laura MacFarlane, Verna Dawson, Mona Thompson, Norma Flewelling, Laura Northcott, Muriel McCormick, Edna Roughley, Archie Cameron.

Back Row: Seymour Boyce, John Robinson, Ernie Nullmeyer, Henry Bell, Chris Costerus, Vincent Lohnes, Charles Infurnari.

Front Row: Dorothy Iwabuchi, Kathryn Turner, Shirley Burgess, Marion Newby, Hilda Gertzen, Eileen Sawbridge.

Middle Row: Joyce Beattie, Pat Stewart, Ruth Starrett, Norma Falconbridge, Marjorie Barr, Florence Holley, Eleanor Valenti, Hilda Reed.

Back Row: Hardy Worden, Charles Long, Douglas Spencer, Allan Cameron, Raymond Holley, Royce Pilsworth, Ken Nesbit, Harold Scott, Bryant Smith .

Absent: Sylvia Anderson, Alta Arbeau, Mae Gould, Bill Harrington, Geoffrey Lee and Roland McCormick.

FIRST YEAR CLASS

Front Row: Jeanne Milner, Kay Chambers, Josephine Skalik, Dorothy Duncan, Ruth Robinson, Alice Bell, Jean Leverton.

Middle Row: Velma Bulbeck, Marjorie Hill, Jean Hill, Eileen Greenwood, Joyce Taylor, Shirley Abbott, Helen Dyall, Francis Quinnell, Betty Metcalfe, Ruth Clarke, Ione Essery.

Back Row: Ted Boadway, Henry Salmi, James Files, Bill Hiltz, Harry Edwards, Andrew Ross, Bob Hetherington, Glen Jones, Neville Brereton.

Front Row: Gladys Alexander, Donelda McLean, Mary Ward, Joyce Reed, Elsie Hopkins, Ruth Wigle, Jean Oteri, Pearl Mahaffy, Muriel Buchanan.

Middle Row: Naomi Sime, Joan Cunningham, Isobel Peters, Betty Docker, June Barker, Lillian Smith, Joyce Hines, Mabel Sawyer, Mabel Cressman, Eileen Langthorne, Lorraine Harbottle.

Back Row: Pat Townend, George Boyce, Lawrence Barkey, Frank Wylie, Alway Bell, John Grey, Bruce Crowder, Ernie Jackson, Lois Watson.

Absent: Jack Edwards, Una Edwards, Lorna Kirkham, Russ Northway, Zolie Oros, Armand Valenti, Jean Wilson, Sek-Chong Tan.

PREP YEAR

Front Row: Betty Parish, Alice Bedford, Elsie Maki, Leah Johnston, Marie Lewis, Simone Lanouette.
Middle Row: Marion Brittain, Viola Martin, Beth Cuthbert, Connie Sherwood, Pauline Slessor, Helen Noble, Magdalena Martin, Helen Murdoch.
Back Row: Vincent Woodhouse, Norman McPhaden, Charles Falconer, John Harvey, Ron Patterson, John Crewe, Robert Murdoch.
Absent: David Andrews, Hazel Gilmore, Bill Whittaker.

The Preparatory Course

The Toronto Bible College is anxious that no deserving youth, however deficient in academic background, should be deprived of an opportunity for spiritual and practical training if he has the moral zeal and mental equipment for such training. Sixteen years ago a Preparatory Course, one year in length, was instituted as a preface to the work of the General Course. Through the years it has been found that some of the College's best students are those who have "come up through Prep," which is itself testimony to the high quality of work being done in this preparatory year.

The Preparatory Course represents a combination of Bible study, vocal music, supervised practical work, and such basic high school subjects as English, Elementary Mathematics, Geography and History. For the latter, textbooks used in Ontario High Schools are employed and the standard of excellence set is that of Junior Matriculation in the Province. With a shorter year at the Bible College than obtains in the regular high school, the high school programme must be somewhat abridged.

The "Prep" Course is open to Christian young men and women who are at least in their eighteenth year and are recommended by responsible persons. Since the class hours in this Course are held Monday through Friday from 9 a.m. to 1 p.m., it is possible for a "Prep" student to accept employment outside the College for afternoon or evening hours and for all of Saturday, so long as he reserves enough time for home study; and thus he may work his way through this year of school. When he graduates to the General Course this policy can be continued.

A CHOICE OF COURSES

Students attending Toronto Bible College are able to select from among the courses offered in the day and evening schools the one which meets their particular requirements, whether general or special. Nine courses are being offered at the present time, with varying entrance requirements, components and proofs of competence.

The Preparatory Course, as its name suggests, is designed to prepare a student deficient in academic background for entrance into the General Course. (Please see article on page 35.)

The General Course is the three year basic course of the College, which has been developed to its present excellence over a half century of time. The minimum academic requirement is two years high school, but full matriculation is desirable. Provision is made for work in the departments of Bible Exposition, Biblical and Systematic Theology, Introduction and Evidences, Historical Christianity, Missionary Training, Practical and Devotional Training, Music, Language, Philosophy and Psychology.

The Regular Missionary Course incorporates the basic subjects of the General Course, but provides in addition certain specialized training needed by candidates for overseas or home mission service. The entrance requirements is Junior Matriculation, which most mission boards are now demanding in addition to Bible College training.

A Special Missionary Course open to medical students who are currently attending university, is given in the evening school. Transcripts of university credits are required, and these together with regular hours of systematic study in Bible and kindred subjects, plus additional reading in summer recesses, lead to the regular Bible College Diploma.

The Christian Education Course recognizes the need for specialized training for Sunday School teachers and workers in other branches of Christian Education. The Toronto Bible College is a member of the Evangelical Teacher Training Association which gives its Gold Seal Diploma along with our own for those who graduate with high standing in this Course.

The Pastors' Course is a four year course to be introduced in the Session 1949-50, for the student who has completed his high school training and who wishes to do thorough academic work in a conservative and spiritual atmosphere. In addition to the basic work of the General Course, additional work is required in English, Homiletics, Theology and Hermeneutics, with an eye to the demands of the home ministry.

A Divinity Course, requiring exacting work over a period of four to five years, depending upon the progress of the student, is now in operation for the really ambitious young man who wishes to prepare for a degree on the Bible College premises. It consists of a combination of basic Bible College training and work set by the University of London, England, and leads to the regular Bible College Diploma plus a B.D. degree from the University of London. Students who elect this course require to be free from the necessity of taking employment during the school session so that they may devote most of their time, except for practical work assignments, to classes and home study.

The Bible-Arts Course comes under the same category as the Divinity Course, except that it leads to a B.A. rather than a B.D. degree. The basic Bible training is the same as for the Divinity Course, but English, History, Philosophy and Ethics may be elected in the student's Senior years, to qualify for the University of London degree in Arts.

The Regular Evening Class Course is an abridged form of the General Course offered in the day school, providing for systematic study of Bible text and doctrine and of devotional and practical Christianity. Three years of study in this course lead to the Evening Class Certificate.

ACTIVITIES

TO THE GLORY OF GOD

EVANGELISTIC CHOIR

Front Row: William Crump, Una Edwards, Frances Kerr, Audrey Roberts, Simone Lanouette, Margaret Bragg, Josephine Skalik, Ruth Falconbridge, Marion Brittain, Elsie Mathewson, Eileen Sawbridge, Ruth Robinson, Dorothy Duncan, Kathryn Turner, Shirley Burgess, Kaye Hull, Yvonne Sampson, Jean Leverton, Lillian Dodham, Marion Newby.

Second Row: William Milner, **Mr. Redford (Director)**, Verna Dawson, Christine Ferrier, Isobel Peters, Norma Flewelling, Mona Thompson, Verlie Garrold, Joan Cunningham, Ione Essery, Muriel McCormick, Helen Noble, Mae Gould, Helen Durrant, Eileen Bell, Joyce Beattie, Francis Quinnell, Eleanor Welby, Shirley Spencer, Joan Flyer.

Third Row: Ernie Strongitharm, Marjorie Barr, Eleanor Valenti, Thelma Tedford, Norma Falconbridge, Jean Hill, Helen Dyall, Lorraine Harbottle, Edna Roughley, Viola Martin, Lolita Kelley, Kay Chambers, Georgette Stevens, Joyce Reed, Mabel Cressman.

Back Row: Dave Cameron, Frank Sisson, Bruce Crowder, Gordon Fish, Henri Salmi, John Roberts, Ken Nesbit, Roy Wallace, Royce Pilsworth, Charlie Long, Mel Lindo, Wrennie Bryant, Vincent Lohnes, Seymour Boyce, Sek-Chong Tan, Walter Cruickshank, Ron Patterson, Norman McPhaden, Archie Cameron.

EVANGELISTIC BAND

Seated: Margaret Barry, Ida White, Francis Kerr, Edna Roughley, Josephine Skalik, Ruth Falconbridge, John Roberts, Audrey Roberts, Mabel Sawyer, Una Edwards, Joan Filyer, Kathryn Turner, Cora Hicks.

Second Row: Joyce Beattie, Eileen Bell, Eleanor Welby, Joyce Kerr, Verlie Garrold, Laura Northcott, Isabella McColl, Shirley Burgess, Jessie Mair, Sylvia Anderson, Joyce Reed, Kay Chambers, Marion Newby, Margaret Johnson, Emily Parke, Verna Dawson.

Third Row: Laura McFarlane, John Robinson, Charles Long, Bryant Smith, Dave Cameron, Howard McCormick, William Crump, Hardy Worden, Roland McCormick, Ray Costerus, Myrtle Ingersol.

Back Row: Fred Gould, Alex Laughlin, Bill Rogers, Charlie Infurnari, Glen Newson, Armand Valenti, Vernon McDormand, Royce Pilswnrth.

Absent: Pauline Rockwell, Fay McDonald, June Barker, Jim Files, Dorothy Playter, Naomi Sime, Bill Harrington.

September to February—students visited 1,050 homes, talked with approximately 550 individuals about their soul's salvation, reported 112 decisions for Christ and conducted 67 Mission services.

* * * *

Sunday School classes are taught in Toronto churches of many denominations by 85 students.

* * * *

Each Sunday morning students gather at the Toronto General Hospital where they conduct 18 services in the different wards.

* * * *

Each week, services are conducted at Yonge Street Mission, Scott Mission and Railway Mission by students, and on Sundays, in 20 churches throughout Ontario.

* * * *

The Evangelistic Choir of 70 voices has been widely used in a number of Toronto and out-of-town churches. God has richly blessed their ministry in song, word and testimony.

WITNESSING . . . . .

Home

School

Hospital

Mission

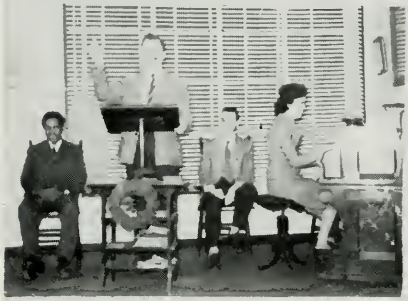

Factory

Shop

DEVOTIONAL

Front Row: Mildred Law, Joyce Stafford, Norma Flewelling.
Middle Row: Georgette Stevens, Wrenfred Bryant, Pat Cameron, Mary Cooper.
Back Row: Raymond Holley, Melvin Lindo, Ernie Nullmeyer.

NEWS AND DETAIL

Seated: Ken Nesbitt, Eleanor Valenti, Norma Falconbridge, Sheila Hoag, Percy Page, Ida Bell, Shirley Burgess, Jeanne Milner.
Standing: Christine Ferrier, Ernie Strongitharm, Donelda McLean, Ron Patterson, Pauline Rockwell, Eileen Bell, Vincent Lohnes, Helen Durrant, Jean Hill, Florence Holley.

MISSIONARY

Front Row: Pat Stewart, Lolita Kelley, Marjorie Hill, Lorraine Harbottle, Florence Pletch, Lillian Fisher.

Second Row: Yvonne Sampson, Muriel Hatte, Muriel McCormick, Doug Ropp, Elsie Mathewson, Tressa Hill, Barbara Deer.

Back Row: Roy Wallace, Clarence Lohnes, Dann Filyer, Allan Cameron, Frank Sisson, Mona Thompson, Ruth Robinson, Gordon Elliott, Gordon Fish, Chris Costerus, Harold Scott, Art Hux.

Absent: Seymour Boyce, Walter Cruickshank, Hilda Reed.

SOCIAL

Front Row: Margaret Bragg, Joan Cunningham, Kaye Hull, Ruth Starrett, Eileen Sawbridge.

Second Row: Gladys Alexander, Marjorie Barr, Viola Martin, Barbara Beck, Elsie Hopkins, Mary Ward, Doreen Schram.

Third Row: Norman Howe, Alta Arbeau, Marjorie Whitson, Jean Linton, Shirley Spencer, Mae Gould, Lorna McComb.

Back Row: William Milner, Harry Edwards, Henry Bell, Ernie Jackson, Vincent Woodhouse.

FOUNDERS' WEEK COMMITTEE

Seated: Mona Thompson, Verlie Garrold, Wrenfred Bryant, Eileen Langthorne.
Standing: Harry Edwards, Norman McPhaden, Leah Johnson, Clarence Lohnes, Royce Pilsworth.

November 15th-20th – The 1948 commemoration of the founding of the Toronto Bible College.

Our thoughts were turned back to the beginnings of the College when, in 1894, Dr. Elmore Harris, the first President, and Dr. Wm. Stewart, the first Prinicpal, laid the foundations of T.B.C.

Dr. McNicol reminded us of the contribution made to the spiritual life of the College by Dr. R. P. McKay, who became Chairman of the Board in 1916.

On Tuesday evening, at the United Rally of day and evening class students, Rev. D. E. Raymer spoke on the theme –"The Continual Burnt Offering," emphasizing the necessity of the death of the self-life and the acceptance of the leadership of the Holy Spirit.

The Founders' Week Social was held at the Baraca Club; colourful costumes and clever skits contributed much to the thorough enjoyment of the evening.

"New Horizons" was the theme for Thursday. Rev. D. A. Burns addressed the student body on "The Enlarging Stewardship" of the College. Graduate parents of present students were guests at our special luncheon.

On the last school day of Founders' Week, having reflected upon God's gracious guidance of the development of our College in the past, we were presented with a challenge to "Press on to that day when, through close communion with Him, our faces shall be flooded with the radiance of His love and our hearts shall yearn, as does His, for those living in the darkness of sin."

"FORWARD WITH CHRIST"

"Whatsoever ye do, in word or deed, do all in the name of the Lord Jesus."

"Go Ye Into All the World . . .

In obedience to Christ's Commission, the following T.B.C. graduates have gone forth to "PREACH THE GOSPEL" during the past two years:

CHINA	— Mrs. Cyril Weller, '45 Miss Barbara Phillips, '47 Mrs. Leslie Smith, '37 Rev. Beulah Rediker, '39
INDIA	— Miss Leona Cressman, '46 Miss Alice Gleason, '46 Capt., '39, and Mrs. Gordon Holmes Rev. John Leech, '47 Miss Mary Nichol, '43 Miss Dorcas Tyers, '42
AFRICA	— Miss Doreen Barrie, '47 Miss Goldie Blakeney, '44 Miss Hazel Callaghan, '45 Miss Muriel Langley, '47 Miss Ethel Chernik, '47-'48 Mr. Harold McMillan, '39-'40 Miss Margaret Petrie, '46 Miss Emily Stewart, '39 Miss Grace Wilson, '41 Miss Bertha Zimmerman, '44 Mrs. George James, '41
BOLIVIA	— Miss Mildred Seary, '41
B.W.I.	— Mr. John Jefferey, E.C. '37
ARGENTINA	— Mrs. Doris Snyder, '44
MONGOLIA	— Rev. Edvard Torjesen, '47
PORTA RICA	— Mrs. Fred Swartzendruber, '46
SOUTH AMERICA	— Rev. Leslie Cockram, '41

. . . And Lo, I Am With You Always"

FEATURES

REMEMBER . . . . .

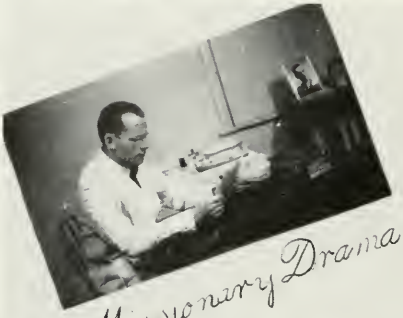

Missionary Drama

Campaign

Freshmen '46

Montreal

Over!

WHAT ABOUT LAST YEAR'S GRADS?

We understand JOHN MILLER didn't reach the saturation point at T.B.C. He's absorbing more Theology at the Seminary!

JIM PIMENTAL'S pastorate is on Manitoulin Island, Ontario. The Lord is blessing Jim's work there.

RUTH HENDRICKSON desires our prayers that churches in her community will soon re-open. She's in Sleeman, Ontario.

Four of last year's grads are in nurse's training—RUTH PATTERSON, MARIE WILCOX, MURIEL SCRIBNER and MARION SALMON.

JOSIE McLELLAN is back in her old stamping grounds, N.B. Says she's using her (could she mean Mr. Burns') psychology there.

DOREEN KERR is nursing in Montreal; hopes to organize a Nurse's Fellowship there.

Last year's Gateway editor, BOB BOURKE, has recovered sufficiently from his editing job to find himself a wife. Best wishes, Bob!

ANNE BAKER and NANCY HILLS are working in Toronto; they're both busy witnessing to fellow-workers.

BEATRICE BALL and JEAN FOWLER are at Dominion Business College.

JESSIE WRIGHT is in the midst of her probationary period at the S.I.M. Home in Toronto. We praise God for leading Jessie thus far.

LILYAN BRANDON, '48 class Secretary, has recently gone to St. Henry's Baptist Mission in Montreal.

DON WILKINSON tells us that he's in the building business—building up young Christians in the faith, and building a new church in Kenora, Ontario.

DESIRE JACQUES is at home in Scudder, Ont. We may be sure that she keeps herself busy for the Lord.

ENID ENGLUND (Carter) has taken unto herself a husband. They are living in Philadelphia.

LUCINDA SNYDER is at Goshen College, Indiana, EUNICE BALDWIN at Sir George Williams College, Montreal, KIM MORRIS in Toronto at the United Church Training School, and STELLA GAVERLUCK at the Russian Bible Institute. They want to know where and "who" their classmates are now!

We hear that BESSIE MORPHET is busy training young people for missionary service at the Missionary Health Institute, Toronto.

Work on the Jewish Work Committee proved a training ground for MILDRED SMITH; she's with the Toronto Jewish Mission now.

What do you know! ART McLEAN is wintering it out, no, not Florida, but in Nova Scotia.

(Editor's note: Most of the above newsy items were gleaned from the '48 Class Letter. Wish we had heard from all of you.)

Pen Points On Some Stewdents & Staff

Applied Psychology

Stouffville

Camp aign

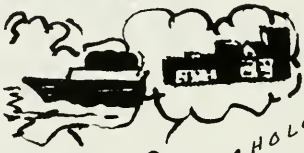

Psychology?

Church History

"Persecution under Diocletian"

What a situation!

RIDE A "COCK" HORSE

GYMN.

I CAN'T SEE A THING!

When Silence is Golden And Wise

under the HAIRDRYER

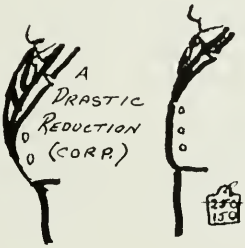

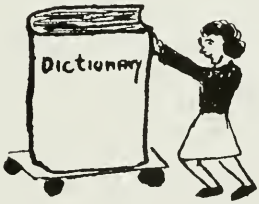

Water Dolly

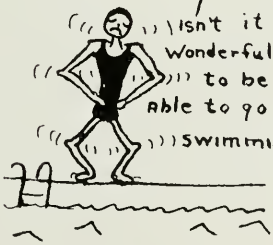

HIGHLIGHTS

FIRST YEAR DAY—the day that stands out in the memory of every T.B.C. student and grad. This all-out welcome included a tour of Toronto and then of the school buildings, dinner at the College, and an evening of fun at Baraca Club. Family devotions brought the day to a close and new students felt themselves a vital part of the T.B.C. family.

FALL HIKE—How we all had been looking forward to this day—but, on THE day it rained! Hot dogs, instead of being cooked over an open fire at Centre Island were cooked over the school stove. (These indoor hot dogs taste every bit as good as the outdoor variety!) Games and skits added much to the fun. Mr. Armstrong led in family devotions and another T.B.C. family gathering came to a close.

FOUNDERS' WEEK—All who participated in the 1948 celebration of Founders' Week were greatly blessed. We looked back to the beginning of the College in 1894, and reflected upon God's guidance of those men who were chosen by Him to give this institution the direction it has followed right to the present day. In faith, we are anticipating God's continued blessing upon our College in the days to come.

STOUFFVILLE CAMPAIGN—an event long to be remembered by every member of the student body. Eighty students were engaged for eight days in Stouffville and district, making over 800 visits in homes, conducting evangelistic church services and teacher training classes as well as children's meetings and young people's rallies. Many were led to rededicate their lives to the Master and others experienced the joy of salvation which is in Christ Jesus. We thank God that He saw fit to use the students in this manner.

CHRISTMAS DINNER—Excitement had been steadily mounting as the days of early December were ticked off on our calendars. Holidays were drawing near, but—more important—so was the Christmas Dinner. Turkey and plum pudding with all the trimmings, Santa Claus with his pack of presents for the good children, and a skit and pageant presented by the Social Committee, all made up a wonderful day and the students left for their homes where, with their own families, they would celebrate the birthday of our Saviour.

DAY OF PRAYER—The highlight of the year. Lectures set aside, the day and evening were spent in meditation upon the Word, and a prayer to the Living Word. Dr. McNicol addressed the school in the first hour, emphasizing again, as he alone can, the necessity of the death of self and the enthroning of Christ in the heart of every child of God. During the prayer sessions, lives were rededicated to the Lord Jesus Christ, and the plea of all students was that as His perfect will is revealed, we might be made pliable in His hands.

MISSIONARY CONFERENCE—February 7-12, a week of challenge, of decisions, of intercession and of praise:

Challenge—in that it applied the Great Commission to ourselves, bidding us, in His strength, to go to the distant places with the Gospel of Christ.

Decisions—As particular needs of the various mission fields were presented, God's specific will was made clear to many students anticipating foreign mission service.

Intercession—for the messengers of the Cross in the difficult places, for those hearing for the first time about a God of love and an all-sufficient Saviour, and for converts who have responded to the presentation of the Gospel.

Praise—to our God "who is able to save them to the uttermost that come unto God by Him."

EVENING CLASS GRADUATES
1949

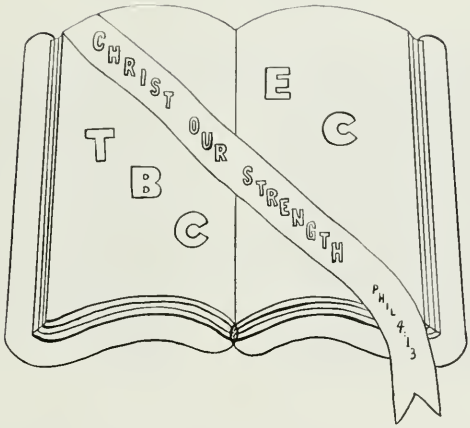

"I can do all things

through Christ

which strengtheneth me."

—Philippians 4: 13.

THE EVENING CLASS EXECUTIVE

MRS. J. B. RHODES
Honorary President

EDITH BLOWING
President

THELMA ATKINSON
Vice-President

ADELE CANTWELL
Secretary

MARION SLIGHTE
Treasurer

ELEANOR PATRICK
Social Convenor

THELMA N. ATKINSON
Uxbridge, Ontario
Music Committee
Proverbs 3: 5

AGNES M. BAXTER
Toronto, Ontario
I John 4: 10

EDITH M. BLOWING
Toronto, Ontario
Devotional Committee
Romans 8: 28

D. ADELE CANTWELL
Toronto, Ontario
Student Cabinet and
Music Committee
I Peter 5: 7

MARY E. CHARBONNEAU
Weston, Ontario
Student Cabinet, Missionary
and Devotional Committees
John 15: 16

IVA ENGLISH
Flesherton, Ontario
I John 4: 10

JEAN PARISH
Fort Erie, Ontario
Evangelistic Band
Isaiah 26: 3

ELEANOR M. PATRICK
Toronto, Ontario
Philippians 4: 13

HELEN M. RICHARDSON
Toronto, Ontario
Broadcast and Missionary
Committees
John 3: 16

GRACE E. SELF
Toronto, Ontario
Student Cabinet and
Music Committee

Romans 12: 2

MARION H. SLIGHTE
Toronto, Ontario
Student Cabinet and
Social Committee

Philippians 4: 13

DORIS E. TINNEY
Toronto, Ontario
Social Committee

Proverbs 3: 6

AUDREY WARRIAN
Toronto, Ontario

Psalm 27: 14

"STRENGTH FOR TODAY"

My Father, this I ask of Thee —
Knowing that Thou wilt grant the plea:
For this, and only this I pray,
Strength for to-day — just for to-day.

Strength for each trial and each task,
What more, my Father, should I ask?
Just as I need it, day by day,
Strength for my weakness — this I pray.

Strength for to-day, that I may make
Some sad souls glad for Jesus' sake;
Then they with me at eve shall say
Thank God for strength He gave to-day.

STUDENT CABINET

Seated: John Dray, Lenard Brown, Catherine Williamson, Adele Cantwell.
Standing: Howard Patterson, Grace Selt, Mary Charbonneau Lenore Sharpe, Gordon Lean.

"I count all things but loss for the excellency of the knowledge of Christ Jesus my Lord." Philippians 3: 8

The Evening Class Cabinet fully appreciates these two facts; first, that only in proportion to our willingness to yield to God's will as it is revealed to us will the world come to this "knowledge of Christ Jesus" our Lord, and second, that it is only because of the grace of God manifest toward us that we may have a share in this work of extending His kingdom.

We appreciate the zealous endeavour of the members of the Evening Class committees to serve the Lord, and the whole-hearted support given to the Cabinet by the students. Their co-operation has made the work of the Cabinet much lighter and the times we have spent together in prayer have been a source of strength to us all.

We count it a privilege to have joined in the activity of the College in conjunction with the Day Classes. Our fellowship with them has meant a great deal to us and together we have learned to "come boldly unto the throne of grace, that we may obtain mercy and find grace to help in time of need."

MISSIONARY COMMITTEE (Seated). Mary Charbonneau, Helen Richardson.
Absent: Margaret Campbell.

DEVOTIONAL COMMITTEE (Standing): Eleanor Patrick, Gordon Lean, Edith Blowing
Absent: Harold Wardlaw.

BROADCAST COMMITTEE (Seated). Dorothy Willmot, Isobel McIntosh.
Absent: Alberta Davis, Lois Clark.

MUSIC COMMITTEE (Standing). Muriel Elliott, Grace Selt, Mrs. W. Ochenden, Bill Schaefer.

EVANGELISTIC COMMITTEE (Seated): Doris Harper, John Dray, Howard Patterson, Andrew Scott, Jean Parish.

SOCIAL COMMITTEE (Standing): Dudley Ward, Jean Bollons, Lenore Sharpe, Bonnie Brothers, Margaret McFarlane, Helen Scott.

The Evening Class committees are organized to carry on many forms of practical Christian activity. They co-operate with the Day Class committees in hospital work and in conducting services regularly at Yonge Street Mission. They undertake as well many evangelistic appointments of their own and carry on a vigorous programme of evangelism throughout the summer months.

Five hundred Evening Class students have received certificates of graduation upon the completion of three years work in the Evening School.

Under the three year course, 1,340 students have graduated from the Day School, making a total of 1,900 since the founding of the school. The 1949 graduating class is the largest in the past ten years.

In addition to the hundreds of graduates of the Toronto Bible College who have gone to the foreign mission field, approximately 300 have entered the Christian ministry in many communions at home, so that today the sun never sets upon the world-wide Bible College family.

ACKNOWLEDGMENTS

FACULTY ADVISERS

Mr. Rhodes—Mr. Burns—Mr. Armstrong

DETAILS

Miss R. Oliver—Miss A. Tremain

CONTRIBUTORS

Lenard Brown—Ruth Tolley—Grant Wright

ART WORK

Norman Storey—Doreen Schram—Frances Kerr

PHOTOGRAPHER

McCullough Studios

ENGRAVER

Northgrave Limited

PRINTER

Welch & Quest Ltd.

BOOKBINDER

Anstey-Graphic Ltd.

Autographs

A FOND FAREWELL

to our

UNDERGRADUATES

"Now the God of peace, that brought again from the dead our Lord Jesus, that great shepherd of the sheep, through the blood of the everlasting covenant.

Make you perfect in every good work to do His will, working in you that which is well pleasing in His sight, through Jesus Christ: to whom be glory for ever and ever. Amen."

Hebrews 13: 20-21.

THE GRADUATING CLASS.

CONGRATULATIONS TO

THIRD YEAR

OUR PRAYERS GO WITH YOU

"Oh God, who doeth all things well,
Grant this our earnest plea,
Guide Thou Thy servants' footsteps
On land and on the sea.

And when storms are raging,
And billows beating high,
To Thee, the Rock of Ages
Our Saviour, may they fly.

Tho' distance will separate us,
Within the coming days,
Thy blessings, Heavenly Father,
On Third-Year Class, we pray."

"The Lord watch between me and thee when we are absent one from another."
Genesis 31 : 49.

SECOND-YEAR CLASS

TO THE GRADUATING CLASS

WE WOULD:

That you with us could always remain;
That we might inherit the worth of your name;
That you continue Christ to proclaim;
That we shall always do the same.

WE THANK YOU:

For your example, greatly challenging;
For the banner you kept flying;
For pleasant words of welcome and greeting;
For the quiet testimony of Christ's saving.

WE PRAY:

That your ministry will be rich and powerful;
That Christ's love will be most meaningful;
That your efforts will be very fruitful;
That your testimonies will be exceeding joyful.

"The Lord bless thee, and keep thee,
The Lord make his face shine upon thee,
and be gracious unto thee;
The Lord lift up his countenance upon
thee, and give thee peace."

Numbers 6: 24-26

From:

PREPARATORY CLASS AND
FIRST YEAR.

SUDAN INTERIOR MISSION

General Director
Rev. G. W. Playfair
Africa

Home Director
Dr. M. A. Darroch
5 Locust St., Montrose, Pa.

CANADIAN HEADQUARTERS
212 St. George St., Toronto 5, Ontario
Secretary—Rev. R. B. Oliver

UNITED STATES HEADQUARTERS
164 West 74th St., New York 23, New York
Secretary—Rev. J. O. Percy

Serving the Lord in:
ADEN, ANGLO-EGYPTIAN SUDAN, ETHIOPIA, FRENCH WEST AFRICA, NIGERIA

We Need:

Evangelists
Children's Workers
Bible Teachers
Printers
Pharmacists

We Need:

Doctors, Nurses
Teachers
and Other
Professional
Personnel

IS HE WAITING FOR YOU?

If you feel burdened for the lost of Africa, and would fulfil your share of the great commission, please write to any of the above offices. Information will be gladly given, or S.I.M. literature sent.

Send for our
free bi-monthly

Founded 1893
by R. V. Bingham

The Sudan
Witness Supplement

HAVE YOU CONSIDERED EUROPE?

400,000,000 non-Protestants in the unevangelized countries of Europe are in need of the gospel.

20,000 DIE DAILY in the unevangelized countries of Europe. They die without Christ and without hope.

THE EUROPEAN CHRISTIAN MISSION

has been laboring in Europe since 1904. Many thousands of souls have been born again.

has established TWO BIBLE SCHOOLS since the close of World War II, and is planning to establish others.

HELP NEEDED NOW

God-called, Spirit-filled workers for strategic positions must be prayed for, raised up, and sent forth.

Financial support for the program of relief and evangelization must be maintained and increased.

EUROPEAN CHRISTIAN MISSION

32 Roxborough Street East
Toronto 5, Ontario

1101 East 35th Street
Brooklyn 10, New York

G. P. Raud, President

HAVE YOU READ IT?

THE PROPHETIC WORD

A magazine that brings monthly blessing into the home. Its articles are helpful, prayerful, Scriptural. Highly commended by Christian leaders in different countries. Copy sent on request. One dollar a year. Write to: **32 Roxborough St. East, Toronto 5, Ontario.**

"WE CAN NEVER REPAY YOU!"

Thus spoke a Jewess at the close of a visit paid to her home by two of our missionaries. In a time of sorrow her heart had been comforted by the coming of the two workers. The children had been reached through the meetings held in the Reading Room; the parents were reached through visitation in the home. The hearts of parents and children were hungry for God's Word.

Jewish hearts are open to-day. Laborers must be sent forth. Now is the time to increase our witness to them in Canada, America, and Europe.

NATIONAL JEWISH MISSION

32 Roxborough Street East
Toronto 5, Ontario

1101 East 35th Street
Brooklyn 10, New York

"I found Christ because some of Toronto Bible College's graduates came to Africa with the Gospel. There is room for many more."

AFRICA STILL NEEDS CHRIST

SUDAN UNITED MISSION

REV. JOHN RUSSELL, Secretary

73 ADELAIDE ST. W.
Toronto 1, Ontario

SUNRISE GOSPEL HOUR
Calgary, Alberta

89 QUINCY ST.
Brooklyn 5, New York

In India To-day . . .

- THE DOORS ARE STILL OPEN TO THE PREACHING OF THE GOSPEL.
- THE PEOPLE ARE MORE RESPONSIVE TO THE GOSPEL MESSAGE THAN EVER!
- WE ARE sending new missionaries and calling for more single men and women and married couples.
- Now operating two Bible schools to train native preachers—one is just newly opened in North India.
- Planning two new orphanages for destitute children in North India, in addition to our four in South India.
- Occupying new areas and building new buildings besides maintaining our regular work.

THEREFORE . . . WE CONTINUE TO ADVANCE

The witness continues to go out to many thousands of Hindus and Moslems through faithful, sacrificing Christian Men and Women.

CEYLON AND INDIA GENERAL MISSION

Canadian Office: Room 205, 169 Yonge Street, Toronto, Ontario

Write for Free Literature and Further Information

THE PEOPLES CHURCH

100 Bloor Street East - - Toronto, Ont.

DR. OSWALD J. SMITH, Pastor DR. P. W. PHILPOTT, Associate Pastor

Attention, Prospective Missionaries!

A course you cannot afford to miss. Designed especially for YOU.

Instruction and practical experience in the rudiments of Infectious, Tropical and Children's Diseases, Surgery, Obstetrics, Hygiene, Sanitation, Dental Emergencies, Eye, Nose and Throat Diseases, etc.

Enables you to protect your own health and care for co-workers in sickness.

Opens hearts and doors to the Gospel.

"I am made all things to all men, that I might by all means save some."
—I Cor. 9: 22.

MISSIONARY HEALTH INSTITUTE

(Incorporated)

305 Sheppard Avenue West - Lansing, Ontario

HYland 5538

Keeping the Gospel Pre-Eminent

1896

1949

Fifty-Three Years of Daily Gospel Ministry
to the Poor and Needy

YONGE STREET MISSION

ANDREW CHISHOLM, Supt. 381 Yonge St., Toronto

Spare Not . . . Enlarge . . .

Lengthen . . . Strengthen

The Scott Mission — in the heart of a 60,000 Jewish population. Surrounded by numerous Synagogues, Jewish Cafes, Restaurants, Clubs, Factories and organizations.

The centre of fanaticism and unbelief. Here we have raised our Ebenezer.

We need your prayers and your support as never before.

Send your tithes and offerings to:

The Scott Mission, Inc.

REV. MORRIS ZEIDMAN, B.D., Ph.D. - 502 Spadina Ave., Toronto 4, Ont.

UNEVANGELIZED FIELDS MISSION, INC.

125 Missionaries aided by 200 Nationals, Evangelists, Pastors, Teachers, Nurses, Doctors, Printers, ministering to 23 tribes in 10 languages.

FIELDS—BRAZIL, BELGIAN CONGO, HAITI, W.I., PAPUA

Thousands reached regularly with the Gospel. Literature gladly sent.

MISSION HOMES AND OFFICES

1150 North 63rd Street
Philadelphia 31, Pa.

18 Howland Avenue
Toronto 4, Canada

REV. E. J. PUDNEY, Gen. Secretary

Member Mission — I.F.M.A.

SPAIN

The Spaniards have not yet received the Gospel. There are 28,000,000 people in Spain, and only 7,000 of them have professed to have accepted the Lord Jesus Christ as their personal Saviour. Why so few? Because, unfortunately, Spain has been spiritually neglected.

Through its unique ministry the SPANISH CHRISTIAN MISSION is endeavoring to evangelize Spain. At present 22 fully or partially supported native missionaries are giving the Gospel to the Spaniards. Many more workers are needed.

The Christians in Spain are passing through great trials and persecutions. Some have even been killed by servants of the Roman Church — the church that controls every corner of the Spanish life.

Pray for the evangelization of Spain. Help in this faith and non-denominational ministry.

Without charge a copy of SPAINGRAMS will be sent to you upon request.

SPANISH CHRISTIAN MISSION

A PRAYING FELLOWSHIP OF BELIEVERS FOR THE MINISTRY IN SPAIN

North American Headquarters

Dr. Zacarías P. Carles, Founder and Director

3 Hillsboro Avenue - - Toronto 5, Ontario, Canada

THE

UPPER CANADA BIBLE SOCIETY

Auxiliary to

The British and Foreign Bible Society

The British and Foreign Bible Society was founded in London in 1804 "to encourage a wider circulation of the Holy Scriptures without note or comment," for every man in his mother tongue.

At the time of the Society's foundation Holy Scripture had been translated into only 72 languages. The Society has now circulated Scripture in over 780 languages, and in normal times distributes over ten million copies annually.

The Upper Canada Bible Society was founded in 1818 to do the work of the British and Foreign Bible Society in the Province of Ontario. It employs five colporteurs within its territory and circulated last year over 104,000 copies of Scripture in 43 languages.

Besides providing for its own undertakings, it shares in the world-wide work by contributions to the Parent Society, and by the support of some 25 colporteurs in foreign lands. To keep pace with growing demands and to make use of larger opportunities the Society seeks an increase in its membership.

Contributions in aid of its work, and enquiries regarding membership and Scripture supplies, may be sent through any local branch or to

THE UPPER CANADA BIBLE SOCIETY

Bible House - - 14 College Street, Toronto 2

POWER HOUSES

Bible Society Depots in many lands are Power Houses generating Divine energy in the translation and circulation of the Holy Scriptures.

If that supply fails, it will mean a spiritual blackout for thousands of men and women in lonely places in the world. The only hope for this poor, wounded and wayward world lies in the Gospel of Jesus Christ, the divine revelation enshrined in the pages of the Bible. We need your help to enable us carry on the vital message, abroad, in the Dominion among displaced persons now making Canada their home.

Contributions gratefully received by your local auxiliary.

The

BRITISH AND FOREIGN BIBLE SOCIETY

in Canada and Newfoundland

Central Office: 122 Bloor St. W., Toronto 5

THE CHILD EVANGELISM FELLOWSHIP
of Ontario

C alled into being and dedicated to the purpose that every child in this generation shall hear the gospel.

E ver working toward our objective through the Good News Home Bible Clubs, Open Air Evangelism, Teacher Training and the promotion of all evangelical effort among the children.

F ervently praising God that He has raised up thousands of friends who, through their daily prayers and consistant giving, have made this vital ministry possible.

•

For further information write:

Russell G. Flaxman, '48
Director

229 Yonge St.
Toronto, Ontario

Tomorrow's Leaders now in High Schools, Universities, Teachers and Nurses Training Schools are being reached to-day for Christ through the Inter-Varsity Christian Fellowship.

Eleven staff members are on the field to assist students in Bible study, prayer meetings, missionary and evangelistic programmes.

A summer camp programme has been established:

Pioneer Camps for High School students in Ontario, Manitoba and Alberta and Campus-in-the-Woods in Northern Ontario for University students.

This student work is not supported by an endowment or financial guarantee . . . contributions of Christian men and women are the sole means of support.

Pray for the Inter-Varsity Christian Fellowship. Monthly prayer bulletins are available on request.

INTER-VARSITY CHRISTIAN FELLOWSHIP

30 ST. MARY STREET - TORONTO, ONT.

YOURS . . .

for the asking

This valuable catalogue of the BEST in Christian Literature, Church and Sunday School Supplies.

IT'S FREE

Write For Your Copy To-day!

EVANGELICAL PUBLISHERS

366 BAY STREET - - TORONTO 1, CANADA

CONGRATULATIONS

GRADUATING CLASS OF 1949

FULL GOSPEL PUBLISHING HOUSE

50 EUSTON AVE.

TORONTO 6 - ONTARIO - Tel.: GL. 5153

•

Operated for the purpose of supplying the very best in Christian literature and Sunday School material

Bibles — New Testaments — Devotional and Study Books — Missionary Stories and Biographies — Gospel Music — Greeting Cards for every occasion.

•

Write or Phone for efficient, courteous service. Every possible effort will be made to fill your requirements.

The Christian Life Series

Sunday School Literature, Quarterlies and Papers
Following the International Uniform Lesson Topics
Including an Advanced Quarterly

A sample pack will be sent to any Sunday School Official requesting samples

Address

UNION GOSPEL PRESS

BOX 6059 EX. - - CLEVELAND 1, OHIO

PRICE YARDS LIMITED

LONDON Fairmont 5298W | TORONTO Orchard 4491 835 Roselawn Ave. | WHITBY 416-419

"That I may know Him, and the power of His resurrection, and the fellowship of His sufferings, being made conformable unto His death."

Philippians 3: 10

Emmaus BIBLE School

AFTER GRADUATION —

Continue the good work. Commencement comes at the close of school life, but at the beginning of life's work.

Continued studies by Correspondence will help you to maintain the good work already done and increase in usefulness for the Lord.

You may take individual courses as below, or enroll for a year's study and take as many as you can carry.

IN No. 1 GROUP —
Messianic Psalms, Personal Evangelism.

IN No. 2 GROUP —
Old Testament Survey No. 1 and No. 2, Primary Truths, Person and Work of the Holy Spirit, Child Study, Pedagogy, Sunday School Work, Homiletics, Christian Missions.

IN No. 3 GROUP —
New Testament Survey, Epistle to the Hebrews.

IN No. 4 GROUP —
Epistle to the Romans, Topical Studies.

IN No. 5 GROUP —
New Testament Greek.

Individual Course prices on request. The annual registration fee is six dollars.

Write to

EMMAUS BIBLE SCHOOL,
81 Harcourt Ave.,
Toronto 6, Ont.

EMMAUS BIBLE SCHOOL,
6902 South Normal Blvd.,
Chicago 21, Ill.

EVANGELIZING the WORLD with the WORD of GOD

- At home and abroad there is a demand for the Scripture of Truth such as has never before been approached. Multitudes of newly literate people are stretching out eager hands for the Word.
- A single Gospel or a carefully chosen selection of Scriptures, prepared in attractive form, will often serve as a "nail in a sure place" long after the Evangelist has passed on.
- Enquiries are invited from Christian workers interested in PERSONAL EVANGELISM WITH THE WORD OF GOD.

SCRIPTURE GIFT MISSION

502 Bathurst Street, Toronto 1

Headquarters: London, England RA. 8158

- News Bulletin free on demand to any who pray.

MOUNT PLEASANT ROAD BAPTIST CHURCH

Mount Pleasant Road and Belsize Drive

"HOLDING FORTH THE WORD OF LIFE"

REV. W. N. CHARLTON, Pastor

SUNDAY

9.45 a.m.—Bible School

11.00 a.m.—Morning Service

7.00 p.m.—Evening Service

WEDNESDAY

8.00 p.m.—Prayer and Bible Study

FRIDAY

7.00 p.m.—Happy Hour for Boys and Girls

8.00 p.m.—Young People's Society

A Bible Teaching, Gospel Preaching Church
With a Friendly Welcome for All!

"The Church with the Living Message of the Living Christ"

Philpott Tabernacle

Park and Merrick Streets in Hamilton, Ontario

REV. PETER HOOGENDAM, Th.B., Th.M.

Hamilton's Gospel Centre
with a World-wide Program

Our Young People are serving in many parts of the world and we maintain the support of twenty missionaries in
CHINA — INDIA — AFRICA — SOUTH AMERICA
BRITISH WEST INDIES — HOME FIELDS

We covet a place in your interest and intercession.
When in Hamilton come and fellowship with us.

COME TO

THE PEOPLES CHURCH SUNDAY SCHOOL

THE PEOPLES CHURCH - 100 BLOOR ST. E.

Classes for All Ages

Beginners to Adults, Sunday Morning at 9.45

Bethany Girls' Class at 4.15

E. L. KLEMM, Supt.

"The Friendly School with a Missionary Vision"

SECOND MARKHAM BAPTIST CHURCH

STOUFFVILLE, ONT.

celebrated 100 years of active work
for the Lord

We rejoice in the recent campaign and praise the Lord for the results

REV. NORMAN ROWAN

IMMANUEL BAPTIST CHURCH

Toronto

Centrally located at Wellesley and Jarvis Sts.

Welcomes You To Services That Are

EVANGELICAL
WORSHIPFUL
MISSIONARY

MISSIONARIES ON FOREIGN FIELDS

BOLIVIA: Miss Jean Pyper, R.N. (T.B.C. Graduate '26)
Canadian Baptist Mission—La Paz, Bolivia.

PERU: Miss Anne G. Soper, R.N. (T.B.C. Graduate '36)
Founder and Field Director Peruvian Inland Mission, now affiliated with the Regions Beyond Missionary Union.

CONGRATULATIONS TO 1949 GRADUATES

Rev. and Mrs. D. A. Timpany (Graduates '32 and '33)

TORONTO BAPTIST SEMINARY

337 JARVIS STREET - TORONTO 2

DR. T. T. SHIELDS President

A copy of the Prospectus including the Doctrinal Statement of the Seminary will be sent on request.

SCHOOL TERM, 1949-1950

Registration of Students Monday, September 26 — Lectures Commence Tuesday September 27

COMRADES

Godspeed as you go —
"Forward with Christ"

Your Executive.

GREETINGS

To all T.B.C. Missionaries
at Home and Abroad

"He Goeth Before"

MISSIONARY COMMITTEE
1949

CHURCH OF CHRIST

(Keele and Annette)

Sunday—10 a.m., 11 a.m. and 7 p.m.
Wednesday—8 p.m.

A Warm Welcome To All
T.B.C. Students and Friends

L. F. HUSTLER, Pastor

SLAVIC MISSIONARY SOCIETY

formerly The Russian Missionary Society Inc.

Conducts an evangelical ministry among the Slavic races numbering over 200 million;
Maintains an Orphanage in Poland;
Broadcasts to Slavs in North and South America;
Prints and distributes Scriptures and tracts to Slavs all over the world;
Sends regular relief to refugees in Europe;
Supports missionary pastors and evangelists in Poland, Bulgaria, Czechoslovakia, Denmark, Sweden, France, Uruguay, the Argentine, etc.

S.M.S. CANADIAN HEADQUARTERS
152 Eglinton Ave. E. - Toronto, Ont.

The Avenue Road Church

Toronto's Centre of Sane, Aggressive Evangelism

Rev. J. D. Carlson, Minister

YOUTHLAND SERVICES — MONDAY, 8.00 P.M.

Banfield Memorial Church

439 VAUGHAN ROAD, TORONTO

REV. F. G. HUSON, Pastor

SUNDAY SERVICES

Sunday School	9.45 a.m.
Worship	11.00 a.m.
Evangelistic	7.00 p.m.

WEEK NIGHT SERVICES

Tuesday Evening Prayer Service	8.00 p.m.
Thursday Evening Young People's	8.00 p.m.

A WELCOME AWAITS YOU

HOPE GOSPEL CHURCH

ASSOCIATED GOSPEL CHURCHES

1992 Yonge Street - Toronto

Rev. C. F. Falconbridge, Pastor

Congratulations

GRADUATING CLASS, 1949

—Miss Ruth Falconbridge

—Mr. Bill Crump

Go ye into all the world and preach the gospel.—Mark 16: 16

And lo I am with you alway —Matt 28: 20.

HILLCREST

Church of Christ

(Disciples)

VAUGHAN ROAD and HELENA

Minister: Rev. Neil Crawford

Public Worship -	11.00 A.M.
	7.00 P.M.
C.Y.F. - - -	8.15 P.M.

You are cordially welcome!

SILVERTHORN BAPTIST CHURCH

Rowntree Ave. at Silverthorn

Minister: REV. ALVA S. ROBLIN - Phone: HU. 7228 — MU. 6372

Sunday Services at 11 A.M. and 7 P.M.

Personal Counselling by Appointment

The Dignity of Worship and the Warmth of Evangelism

The Senior Christian Endeavour Society

of

Zion Evangelical United Brethren Church, Rodney, Ont.

Minister: THE REV. F. PAUL ERB, B.A., B.Th., '36

Extend

CHRISTIAN GREETINGS TO THE CLASS OF '49

"The Grace of the Lord Jesus Christ and the Love of God, and the Fellowship and Communion of the Holy Spirit, be with you all. Amen."—II Cor. 13: 14.

Congratulations

and

Best Wishes to

Class of '49

From one of '39

CHRISTIAN GREETINGS

CLASS OF '49

•

College St. Baptist Church

College at Palmerston

•

THE MOUNT DENNIS BAPTIST CHURCH

Weston Road at Sunnybrae Crescent

REV. MALCOLM F. MORDEN, Pastor

"HOLDING FORTH THE WORD OF LIFE"

Lord's Day

Worship, 11.00 a.m.
Bible School, 3.00 p.m.
Gospel, 7.00 p.m.

A FRIENDLY WELCOME AWAITS YOU!

Week Night

B.Y.P.O. — Tuesday
C.G.I.T. — Tuesday
Prayer — Wednesday
Juniors — Friday

CONGRATULATIONS TO THE GRADUATING CLASS

CONGRATULATIONS TO GRADUATES OF 1949

VERDUN BAPTIST CHURCH

Verdun and Gordon Aves.

Services

Sunday, 11.00 a.m. - 7.00 p.m.
Monday, 8.00 p.m.—Young People's
Bible School—3.00 p.m.
Wednesdays, 8.00 p.m.—Prayer and Bible Study

For 40 years this church has been dedicated to Missionary Endeavour, Bible Teaching and Soul Winning

A Friendly Welcome Awaits You.

REV. L. E. JONES, Pastor

Young Man
or
Young Woman

Required by old established Publishing House to distribute religious literature in their spare time. Exceptionally large commissions, splendid opportunity to continue your training. Write NOW for further particulars.

DOMINION BOOK and BIBLE HOUSE

60 FRONT ST. WEST - TORONTO 1

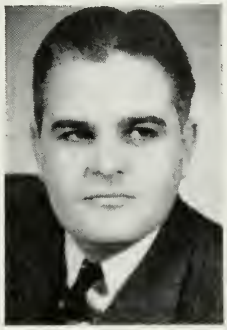

Rev. J. Scott

TUNE IN CHUM

SUNDAYS
1-1.30

A HOUSE OF PRAYER
A BIRTHPLACE OF SOULS
A HOME BASE OF MISSIONS

Forward Baptist Church

1891 GERRARD ST. EAST - TORONTO

ST. JAMES
PRESBYTERIAN CHURCH

Toronto

REV. RUSSELL SELF, B.A., M.Th.

A FRIENDLY
FAMILY
MISSIONARY
KIRK
WELCOMES YOU

STOUFFVILLE MEMORIAL CHURCH

Sends Congratulations and Best Wishes

FRANK H. MUIR
Minister

Mennonite Gospel Mission

2174 DANFORTH AVE.

The Church where you feel at home

Sunday School — 11 a.m.
Church Service — 7 p.m.
Mid-week Prayer Service
Wednesday, 8 p.m.

REV. E. L. McDOWELL

Compliments to the Graduating Class of '49

Belgian Gospel Mission

Congratulations
to the
Graduating Class of '49

REV H S. HOLLMAN

STOUFFVILLE UNITED
MISSIONARY CHURCH

Stouffville, Ont.

Canadian Baptist
Seminary

1891 Gerrard St. East
Toronto 8, Ont.

REV J. SCOTT, B Th., Chairman
REV. G BROWN, A A., Dean

SENDING
AFRICA
GOD'S
MESSAGE

South Africa General Mission

G. N ELLIOT, Secretary

14 Park Road Toronto

CANADIAN COUNCIL · SOUTH AFRICA GENERAL MISSION ·
S.A.G.M.
GOD FIRST
SOUTH AFRICA

WERE IT NOT FOR THE

Shantymen's Christian Association

Of North America

Preaching Christ and Him crucified to those otherwise unreached, thousands of men in lumber, mining and railway camps would never hear the Gospel. In all weather our twenty missionaries make long, hard journeys to win men, women and children of every nationality, color and creed in every province of Canada as well as in the Kentucky and Ozark Mountains.
We pay tribute to the splendid service rendered by your students and send special greetings to the Graduating Class of 1949.

366 BAY STREET
TORONTO, ONTARIO, CANADA

Congratulations
Graduating Class

MISSION GARDENS

S. E. Thomas

FROM THE MISSION GARDENS
TO THE MISSION FIELD

Congratulations to our
Minister

Vernon McDormand - - 1949
Glen Jones - - - - - 1951
Leah Johnson - - - - 1952

from

CHURCH OF CHRIST
(Disciples)

WINGER - ONT.

FIRST AVENUE BAPTIST CHURCH

First Avenue at Boulton

Toronto, Ontario

REV. FRANK RICE, B.A., B.D.

Minister

Extends Christian Greetings and Congratulations to the Class of '49

House of Friendship
To All Nations (Mission)

209 KING ST. EAST

Kitchener, Ont.

(Interdenominational)

SERVICES

Sunday, 11.30 a.m. — For transients
Sunday, 3 p.m. — Public Service
Tuesday, 8 p.m. — Prayer Meeting

Director: Rev. Joseph Cramer
Missionary: Miss Ilda Bauman
Social Worker: Miss Ruby Dettweiler

"Go ye therefore and teach all Nations."

WESTON BAPTIST CHURCH

Pastor: REV. A. G. GREER, B.A.

(T.B.C., '37)

Congratulations and best wishes for God's continued blessing on Bill Rogers' graduating this year.

Sincere Congratulations to Helen Durrant and Evelyn Wallace

from the

Rural Life Missions Inc.

An Interdenominational, Evangelical Faith Work

OUR AIM. To glorify God
OUR METHOD: Taking the Gospel to Rural Areas

MISS MAE BROOKS — Hagersville, Ont.
REV. FRED SWALLOW — 24 Howard Park Ave., Toronto, Ont.

A MACEDONIAN CALL

"Come over and help us."

To **preach the Gospel** of our Lord Jesus Christ to the lepers;
To **provide shelter**, food, clothing, and medical treatment;
To **rescue** their healthy children;
To **help** stamp out leprosy around the world.

Such is the God-commissioned task of

THE MISSION TO LEPERS

International — Interdenominational

366 BAY STREET - - TORONTO 1, ONTARIO

REV. G. H. KING, Secretary

Home Evangel Book Shop

418 Church St., Toronto, Canada - Phone: ELgin 2815

BIBLES, HYMN BOOKS
EXPOSITORY BOOKS, TRACTS, REWARD BOOKS
WALL MOTTOES, PERMASTONE PLAQUES, CALENDARS
GREETING CARDS, SUNDAY SCHOOL SUPPLIES

Ask for our 1949 Catalogue

The Scripture Union promotes the prayerful and systematic reading of the Bible, which is the first step towards becoming a Bible Student and Teacher.

The Scripture Union provides a *consecutive* scheme of study which imparts an accurate and thorough knowledge of the Bible.

The Scripture Union provides various helps towards the understanding of the portions to be read; such as "Daily Notes," "Daily Bread," etc. All these helps may be regarded as thoroughly reliable.

The Scripture Union costs LESS than two cents per week. Membership and Notes, 85 cents per annum.

The Scripture Union has an influence upon which the sun never sets. The cards are printed in ninety different languages, and the number of members is about one million.

Enquiries concerning the work, Scripture Union publications and forming of branches will be cordially received.

THE SCRIPTURE UNION

30 ST. MARY ST. - TORONTO, ONT.

REV. G. W. J. GREGSON
Canadian Representative

SILVERTHORN'S SPIRITUAL SANCTUARY

"Where there is neither Greek nor Jew, Barbarian or Scythian, bond or free, but Christ is all and in all."

United Brethren in Christ

"Grant unto thy servants, that with all boldness they may speak thy word."

Pastor: JAMES E. WHAN

CHRISTIAN BOOK ROOM

THE HOME OF GOOD BOOKS

853 Bloor Street West
(Just west of Shaw St.)

Toronto 4, Ontario
Phone: LO. 3037

BIBLES — SUNDAY SCHOOL SUPPLIES — HYMN BOOKS
Sound Christian Literature — Gospel Tracts

YOU'LL GET A HEARTY WELCOME

CENTRAL TECHNICAL SCHOOL BIBLE CLASS

Invites you to its

EVENING STUDY MEETINGS

Third Saturday Evening of Each Month

at 7.30 o'Clock

Bright Singing, Interesting Studies
Happy Fellowship

Each meeting is quite informal and is held in someone's home

Enquire of **ROSS PENNA, President**
600 Concord Ave.

VERNA KELSO, Secretary, ME. 6779
731 Manning Ave.

CHRISTIE STREET BAPTIST

Christie Street

A Baptist Church with a Bible Teaching ministry, endeavoring to promote sane, Scriptural evangelism both at home and abroad, standing unqualifiedly upon the Bible as the inerrant, infallible and inspired Word of God.

Best Wishes to the Students and Graduating Class

CONGRATULATIONS TO THE CLASS OF 1949
FROM THE YOUNG PEOPLE'S DEPARTMENT

of

THE PEOPLES CHURCH - TORONTO

"Be ye steadfast, unmoveable, always abounding in the work of the Lord."—I Cor. 15: 58.

We meet every Monday at 8 p.m.

Congratulations
to

GLEN NEWSON
and
THE GRADUATES OF 1949

EBENEZER PRESBYTERIAN CHURCH

(South Luther) - GRAND VALLEY, ONT.

REV. H. K CASLOR, B.A.

Hearty Congratulations to

MISS LILLIAN DODHAM

and all the members of
the Graduating Class

WOODBINE HEIGHTS BAPTIST CHURCH

(Woodbine and Sammon Aves.)

REV. A. de V. HUNT
Minister

WITH THE COMPLIMENTS OF THE

AMBASSADOR MALE SINGERS

AND THE AMBASSADOR LADY SINGERS

CYRIL REDFORD — Director

CONGRATULATIONS

to the

GRADUATING CLASS

from

The Broadcast Committee

CONGRATULATIONS
TO CLASS OF '49

CRUSADER
BOOK SHOP

1307 Bloor St. W.
TORONTO

Jesus Never Fails

Congratulations
to Grads of '49

•

MOUNT PLEASANT ROAD
BAPTIST YOUNG PEOPLE

•

"In all thy ways acknowledge Him, and He shall direct thy path"

•

Weekly Meeting Friday, 8 P.M.

He Must Increase,

But I Must Decrease.

John 3: 30

CONGRATULATIONS TO THE GRADUATES OF '49

From the Church in which Toronto Bible College
began its great work in 1894

Walmer Road Baptist Church

REV. C. HOWARD BENTALL, B.A., B.D., Pastor
REV. DAVID B. PHILLIPS, B.A., B.D., Director of Christian Education

"We Preach Christ Crucified"

Calvary Baptist Church

Ontario and Locust Streets

Burlington - Ontario

JOHN JAMES ROBERTS, Pastor

Congratulations to the Class of 1949
II Corinthians 9: 8.

KNOX CHURCH

(Spadina and Harbord)

WELCOMES T.B.C. STUDENTS

Make Knox Your Church Home While Away From Home

Sunday 9.45 a.m.—Bible School and Knox Bible Class
11.00 a.m.—Services of Worship—7 p.m.
Monday 8.00 p.m.—Young People's Society.
Wednesday 8.00 p.m.—"Knox Mid-week"

Congratulations to

Miss Lillian E. Dodham
and all the Graduates
of 1949

MR. and MRS. DODHAM
and FAMILY

Joshua 1: 9

Congratulations
to
the Graduating Class
of 1949

MARION CROWLEY NEWBY
Contralto
Gospel Singer
5 ROOSEVELT RD. - TORONTO 6, ONT.
GE. 1034

A Friendly Welcome Awaits You At

OAKWOOD
BAPTIST CHURCH

Oakwood and Jesmond Aves.

Pastor: REV. ROBERT M. GORDON

Sunday Services

11.00 a.m.—Morning Worship
3.00 p.m.—Bible School (Classes for all)
7.00 p.m.—Evangelistic Service

Come and Share the Blessing!

NOT ONE SINGLE BIBLE!

"NOT ONE SINGLE BIBLE TO BE BOUGHT" is the most common phrase among Christians in Germany. The E.E.C. is undertaking to furnish 20,000 Bibles for Gospel work in Germany during the coming months. Will you pray that this may be accomplished?

★ ★ ★

EUROPEAN EVANGELISTIC CRUSADE, INC.

JAMES A. STEWART, General Director

1179 Delaware Ave.
Buffalo 9, N.Y.

139 Alfred St.
Sarnia, Ont.

The Faith Mission in Canada

(Incorporated)

The parent Mission began over sixty years ago in Scotland, and now operates in Great Britain, Ireland, South Africa and Canada. Its primary objective is to preach the Gospel in our rural areas and small towns, and on the beaches. We are praying for one hundred God-called evangelists, and more prayer-helpers who will back the work by their prayers and interest.

Information sent on request.

GENERAL HEADQUARTERS:
86 Woodlawn Ave. West,
Toronto 5, Ont.

J. ALLAN WALLACE,
General Supt.,
Kingsdale 4564.

WHEN IN GALT, ONT.

Welcome to Worship

DELTA PARK

BAPTIST CHURCH

DELTA PARK

R. C. PLANT, B.Sc., Minister

CASTLEFIELD

BAPTIST CHURCH

Just West of Yonge

REV. H. F. NORDLUND

RUTH TROYER, India

T.B.C. Graduate

Congratulations to

Doreen Schram

and

All Graduates

CONGRATULATIONS

to

RUTH, BARBARA, SHIRLEY and KAYE

"As thou goest step by step, I will open up thy way before thee."
—Proverbs 4: 12.

From the Girls at 368!!

When You Want Your Dollar
to Go Farther

Call In and See

EARLE POTTER

CALL IN AND SEE OUR COMPLETE STOCK OF RECORDS

VICTOR RECORDS

CLASSICAL AND RELIGIOUS RECORDS IN STOCK

RADIOS, REFRIGERATORS, WASHERS and RANGES

IMMEDIATE DELIVERY

Make Your Troubles Our Pleasure to Serve You

SERVICE ON ALL RADIO AND ELECTRICAL APPLIANCES

OPEN EVENINGS

Potter Electric & Hardware

349 RONCESVALLES AVENUE

LAkeside 9116

WE PRAY FOR SHOWERS OF BLESSING
FOR THIS YEAR'S GRADUATES
OF THE
TORONTO BIBLE COLLEGE

CANADIAN INSURANCE SERVICES

HAROLD W. BICKERSTAFF, Manager

BLOOR BUILDING - **PRincess 1175-76-77** - **TORONTO 5**

"If It's Insurance We Have It"

To have graduated from this noble institution, the Graduating Class and to those who may the great recompense that comes from devotion to duty, be theirs; and may their calling and the duties it entails always be a source of joy and peace to them, and to those to whom they minister.

The Rexall Drug Store in your Community always stands ready to serve you in sickness and in health. The most important part of their service is PRESCRIPTIONS — only qualified pharmacists do the compounding. Remember — Rexall for reliability — accuracy — service and courtesy.

YOUR REXALL DRUGGISTS

Compliments of

NORTHGRAVE LIMITED

ART - PHOTOGRAPHY ENGRAVINGS - STEREOS

ELECTROS - MATS

129 ADELAIDE STREET WEST - TORONTO

PLaza 1921

HAMMOND MODEL CV

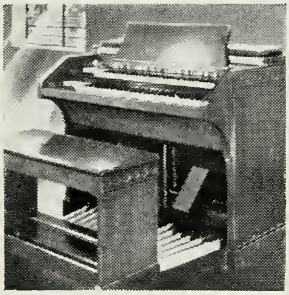

Heintzman Hall
ORGAN SALON

Hammond Organs
Minshall Organs
Portable Organs
Reed Organs
Maas Cathedral Chimes

Descriptive literature sent free on request—no obligation.

Over 15,000 Hammond Organs installed in 57 different countries in Churches, Homes, Chapels and Auditoriums.

HEINTZMAN & CO.
LIMITED

Makers of Fine Pianos For Over 98 Years

Toronto - Hamilton - London - Windsor - Fort William
Regina - Calgary - Edmonton

We Carry a Complete Stock of All the Popular Brands of Portable Typewriters

Underwood, Remington, Corona, Hermes, Royal, Imperial
Ranging in price from $65.00 to $95.00

THOMAS & CORNEY TYPEWRITERS
LIMITED

88 Adelaide Street West AD. 8291 Toronto 1, Ont.

Makers of Fine

JEWELLERY CASES

PAPER BOXES

DISPLAYS

For Merchandise in Retail Stores

The William J. ANDERSON Company Limited

WHITBY - ONTARIO

MATRICULATION

Prescribed work for Junior or Senior Matriculation intensively covered at Day or Night School; strong staff of University-trained teachers; 40 years' successful experience.

For free catalogue phone ME. 3517 or write

The Dominion Business College
Limited

525 Bloor St. West - Toronto

CONSUMERS' COAL COMPANY

"That Dependable Firm"

COAL MERCHANTS FOR OVER 30 YEARS

401 ROGERS ROAD, TORONTO - - LY.2161

ENQUIRIES INVITED

COLLEGE INSIGNIA

Rings, pins, lapel buttons, compacts,
shields, medals, trophies,
sports day prizes,
presentation gifts,
dance favors.

•

Designs and estimates submitted without obligation.

BIRKS

INSIGNIA DEPARTMENT

Yonge at Temperance, Toronto

CONGRATULATIONS

from

FREDERICK C. BAKER & CO.

PRECISION INSTRUMENTS - EXPERT REPAIRS

229 YONGE STREET, TORONTO - ADelaide 8529

CONGRATULATIONS

from

Canadian Steel Strapping Company Ltd.

770 Dupont Street

Toronto, Ont.

Compliments of

CHATEAU-HELLMAN DISTRIBUTING CO.

(George Fuller, Jr.)

"Seek ye first the Kingdom of God and His righteousness; and all these things shall be added unto you."

Matt. 6: 33

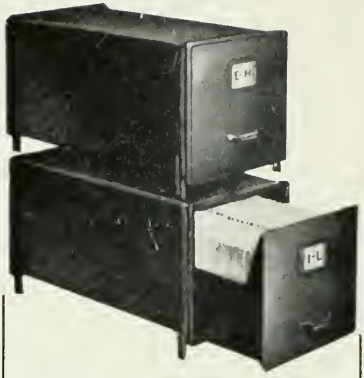

Steel Filing Cabinets

NOW IN STOCK

Stainton & Evis

LIMITED

30Adelaide Street West, Toronto

ELgin 1491

Phone HO. 9591

FRANK A. BARKEY

EXCAVATING GRADING

GRAVEL — PITRUN and CRUSHED

851 COXWELL AVENUE - - TORONTO, ONTARIO

R. DOUGLAS HILL R. C. BERTRAM

HILL AND BERTRAM

Chartered Accountants

PLaza 1104 - 15 King Street West, Toronto 1

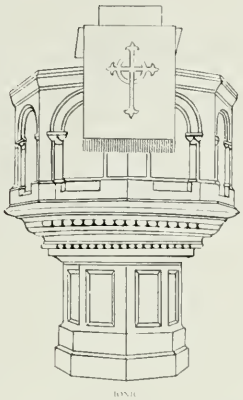

Pulpit Drapes

Bible Markers

Church Embroideries

Full range of fabrics in all colours.

Write for details.

THE DOMINION REGALIA CO. LTD.

2 ELM STREET - TORONTO

Compliments of

WELCH QUEST LIMITED
THE RELIABLE PRINTERS
TORONTO

TIMELY TOPICS

An illustrated 4-page Gospel Paper that Appeals to the Reader.

PRINTED IN TWO COLORS

10 copies, one address, per year	$1.25
25 copies, one address, per year	2.50
100 copies, one address, per year	8.00
1000 copies, one address, per month	4.75

Slightly higher rate to Canada and foreign. For localizing add 50c to above rates, each issue.

WALTERICK PRINTING CO.

FORT DODGE, IOWA

Bibles - Books - Christian Supplies

CONGRATULATIONS

TO

CLASS OF '49

WINCHESTER GARAGE

R. BARR

Compliments
of

Norday

Ladies' Wear Ltd.

382 Yonge Street

TORONTO - ONTARIO

Compliments of

ERNIE'S SHOE REPAIR

277 Roncesvalles Avenue

MASTER SHOE REBUILDER

No job too big—None too small!

Congratulations
to
Graduating Class
of 1949

•

VARSITY RESTAURANT

328 Bloor St. West

•

DELICIOUS HOME-COOKED MEALS

Compliments of

OWL DRUG STORES

BLOOR and SPADINA

Toronto, Ont.

IF YOU are PURCHASING or SELLING Your Home

be sure to contact

L. S. Snelgrove & Co.

49 EGLINTON AVE. E.

Toronto

Dependable Service
Members of Toronto Real Estate Board

HY. 7100

THE RIPPON ART

English China

Framed Pictures and Greeting Cards

For All Occasions

•

490 BLOOR ST. WEST - PHONE ME. 4961

ST. JOHN AMBULANCE

TOWARD BETTER CITIZENSHIP

ENROLL NOW IN A ST. JOHN COURSE

FIRST AID CLASSES FOR MEN AND WOMEN
HOME NURSING CLASSES FOR WOMEN
CHILD WELFARE CLASSES FOR WOMEN

For Full Particulars, Write or Phone

ST. JOHN HOUSE

46 WELLESLEY ST. EAST, TORONTO - MI. 9869

THE FIELDS

An illustrated Monthly Magazine containing notes of activities by missionaries throughout the world, who are laboring in the Name of the Lord Jesus Christ only

1 Copy, per year, U.S.A. $1.00
1 Copy, per year, Canada and Foreign $1.25

WALTERICK PRINTING CO.
FORT DODGE - IOWA
BIBLES BOOKS CHRISTIAN SUPPLIES

ACME
Recording Studios

Gospel Recordings

(Inquire regarding discounts)

126 HUNTLEY ST.

KI. 1603 KI. 0309

BENNETT LAMPSHADE FRAME & MANUFACTURING CO.

FAN GUARDS, SPOT WELDING, WIRE STRAIGHTENED AND CUT

2096 Dundas Street West
Toronto, Ont.

W. T. Bennett LO. 1218

"The Richest Child is Poor Without Musical Training"

LITHERLAND STUDIOS OF MUSIC

Prolessional Tuition

Piano Accordion, Guitar, Violin, Piano Accordions for Rent and Sale

Main Studio: 670 Bathurst St.

Branches:
2863 Dundas St. W., Suite 5, at Keele
151 Eglinton Ave. E., at Redpath

Phone ME. 1802

Robinson & Heath

CUSTOM BROKERS AND FORWARDERS

N BEVERLEY HEATH
W JOHN BOWLER
L M. GODDARD
A. T BAYLAY

"Congratulations, Bill Crump"

32 Front St. W. - EL. 1202

Compliments of

MAPLE BLOCK & TILE LIMITED

1211 BATHURST ST. - KE. 5373

Concrete and Cinder Blocks

YALE SHOES

FITTED BY EXPERTS

575 Bloor W.

AT BATHURST

ROSMAL TAILORS

LADIES' and MEN'S

Alterations Done by an Expert Tailor

Telephone MIdway 3867

336½ BLOOR ST. W. - Toronto

LOOK FOR THIS LABEL

"DAYMAC"

LADIES' AND MEN'S RAINWEAR

LATHWELL COAL CO.

1909 St. Clair Ave. W., Toronto

JUnction 1533

BEST QUALITY COAL & COKE

"We Install Sampsel Automatic Draft Controls"

ANSTEY-GRAPHIC LIMITED

BOOKBINDERS' MACHINES

510 King Street West Phone EL. 3938 Toronto, Ont.

BRANKSOME HALL

A Residential and Day School for Girls

10 ELM AVENUE, TORONTO

Junior and Honour Matriculation

also

Junior School—Art—Music—Household Economics—Secretarial Course—Swimming Pool—Skiing at School Farm—Skating. New property of six acres just added.

School re-opens Thursday, Sept. 8th

For illustrated calendar write the Principal

MISS EDITH M. READ, M.A., LL.D.

Doubleday Canada

Limited

PUBLISHERS

105 Bond Street - Toronto

Listen to . . . **SONGS FROM HEAVEN'S AIRWAYS**

Every Sunday night at 11.05 over CKEY — Toronto — 580 on your dial

with Gus Ambrose, "your sky pilot," and all the crew!

A program — "Holding Forth the Word of Life" — maintained by the prayers and gifts of our listeners

GUS AMBROSE, Director Box 127, Toronto

MAYFIELD FLORIST

D. E. Tinney

Flowers for All Occasions

Bouquets, Corsages, Floral Designs

2354 Bloor St. W. - JUnction 7998

Elmore Houser

Barrister and Solicitor

36 Toronto Street

WAverley 1766

ANTIQUE and MODERN JEWELLERY

Interesting Jewellery Shop

SILVERWARE — WEDDING GIFTS

32 BLOOR STREET EAST - - MIdway 5975

NEXT DOOR TO BI-A-CAKE

Hobbs Glass Ltd.

54 Duke Street - AD. 1145

Glass For All Purposes

Sheet, Plate, Mirrors

Structural Glass

Glass Blocks

PITTSBURGH PAINTS

Exclusive Canadian Distributors

ENJOY EXCELLENT MEALS AT

HARBORD LUNCH

80 HARBORD ST.

Congratulations to Graduating Class of '49

O. A. BREWTON, D.S.C.

FOOT SPECIALIST

BEST WISHES

Phone MA. 6472

30 KILBARRY ROAD

THE GOSPEL LIGHT

An attractive and compelling Gospel Magazine of 16 pages

Single copies to different addresses

1 Copy, per year ..... $ .50
50 Copies, per year 20.00

All in one bundle to one address

5 Copies, per year ..... $ 2.00
25 Copies, per year 9.00
100 Copies, per year 25.00

Slightly higher rate in Canada

WALTERICK PRINTING CO.

FORT DODGE, IOWA

Bibles - Books - Christian Supplies

The

MIXING BOWL FOOD SHOP

239 Danforth Ave.

HA. 4971

Specialists in

Home-Cooked Pastry, Cakes, Tarts, Cookies and Meats

Congratulations to Graduating Class of '49

Groom Pet Shop

999 Bloor St. West

"Catering to Every Pet Need and Comfort"

Eyes Examined Prescriptions Filled

DAVID R. JOSEPHSON

R.O., L.B.E.O.

336A Bloor St. W.
(at Spadina Rd.)
Toronto, Ont. MI. 9494

MODERN FURNACE CO. Ltd.
1060 Dupont Street

New Furnaces and Repairs
To All Makes
Air-Conditioning

LO. 1161-2

TYPEWRITERS RENTED
ALL MAKES
NEW AND USED PORTABLES
FOR SALE

CITY TYPEWRITER CO.
Yonge St. Arcade
(135 Yonge St.)
AD. 7439 4th Floor

THE DISTRICT DRY GOODS DEPT. STORE
GRINSTEADS
At Bloor and Margueretta - LOmbard 6615
We offer Congratulations to those in the Graduation Class of 1949

Congratulations
to
Graduating Class

LAKE SHORE DAIRY LTD.
54 Browns Line
LONG BRANCH - ONTARIO

Scalp, Skin and Hand Treatments
Hair Styling and Permanent Waving

Sellwood Salon

Suite 35
2-12 Bloor St. East KI. 8493

BABAYANS LTD.
Canada's Largest and Foremost Organization of Oriental Rugs
(Established 1896)
86 Yonge Street - ELgin 4301-2 - Toronto, Ont.

CONGRATULATIONS
TO
GRADUATING CLASS
OF 1949

Doris Gift and Wool Shop

648A BLOOR ST. WEST

Have Your Decorating Done
the "Wright" way

F. R. WRIGHT
PAINTER — DECORATOR
93 Glendale Ave. - LA. 2698

Congratulations to the
Graduating Class
Col. 3: 16

LIGHT & LIBERTY

A Monthly Magazine devoted to the exposition of the Word of God, and the Work of the Lord, at home and abroad. Each issue contains a mine of fresh ministry from the pens of accredited students of the Word.

1 Copy, per year, U.S.A. $1.00

1 Copy, per year, Canada and Foreign $1.25

WALTERICK PRINTING CO.

FORT DODGE, IOWA

Bibles - Books - Christian Supplies

G. W. SCOTT

Builder

"Except the Lord build a house, they labour in vain that build it."

Psalm 127: 1

Fine Watches First-Class Repairs

The FIDEA Company

Swiss Watchmakers

516 YONGE STREET

Toronto

Graduates of the Famous Horological Institute of Switzerland

P. Bauman KI. 2622

SOFT DRINKS

COOKED MEATS

GROCERIES

Valley View Dairy

698 Spadina Ave.

Toronto, Ont.

We RENT and SELL

PROJECTORS

OF ALL TYPES

Also

BIBLE STORIES

IN 2 x 2 SLIDES AND FILM STRIPS

H. J. CADWALLADER

996 WESTON ROAD

Toronto 9 - JU. 8435

Gibson Printing

1537 Danforth Ave. - Toronto, Ont.

HO. 5132

Christian firm operating on Christian principles

"And what doth the Lord require of thee, but to do justly, and to have mercy, and to walk humbly with thy God."

—Micah 6: 8.

Congratulations to 1949 Graduates of T.B.C.

Bloor Dry Goods

J. H. GOLDENBERG

926 BLOOR STREET WEST

Toronto, Ont.

RUTHVEN'S

Gifts - Toys

SOFT DRINKS - MAGAZINES

SUNDRIES

HURON and DUPONT STS.

Toronto, Ont.

664 Spadina Ave. KI. 7600

Elite

CLEANERS and DYERS

FIRST BAPTIST CHURCH
Kingsville, Ontario
REV. F. M. WARD. B.A.. B.D.
Minister

Sunday School—10 a.m.
Church Services—11 a.m. and 7 p.m.
Monday, 8 p.m.—B.Y.P.U.
Tuesday, 8 p.m.—Prayer Meeting

Visitors Always Welcome

Best Wishes
to Graduating Class of 1949

THE TORONTO BIBLE COLLEGE

GRADUATION EXERCISES

OF THE

FIFTY-FIFTH SESSION

WILL BE HELD IN THE

UNIVERSITY OF TORONTO ARENA

BLOOR ST. WEST NEAR ST. GEORGE
(Bedford Road Car Stop)

Thursday Evening, April 28th, 8.00 p.m.

TICKETS MAY BE SECURED BY APPLYING TO THE SECRETARY

DOORS OPEN AT 6.15 — 7,000 SEATS — OFFERING

Compliments of

PARAGON
HAIRDRESSING PARLORS

Ten All-White Sanitary Parlors

337 Roncesvalles Ave., Toronto
LL. 7627
Open Tuesday and Thursday evenings

LEVITT'S GROCERY
673 SPADINA AVE.

"The Store That Saves You Money"

Choice
GROCERIES, PROVISIONS and
COOKED MEATS
FRESH FRUIT and VEGETABLES

YOUR favourite CHOCOLATE BARS!
Neilson's
JERSEY
MILK
CHOCOLATE
Neilson's
MALTED
CANDY MILK BAR
Neilson's
BURNT ALMOND
Enjoy them to-day
Neilson's